

Herb & His Orchestra Alpert - A Taste Of Honey 2

♩ = 150,000000
Trombone

4

Tbn.

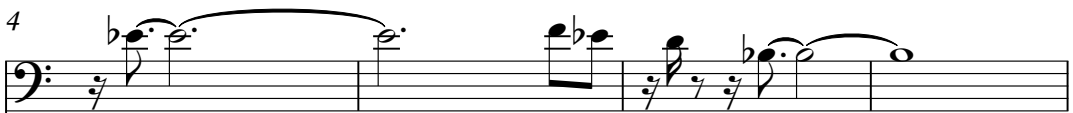

Perc.

Tape Smp. Brs

Orch. Hit

8

- Tape Smp. Brs (1-2):** Two tape sampler brass parts, featuring melodic lines.
- Orch. Hit:** Orchestral hit part, featuring a melodic line.

11

13

16

18

20

Perc. 1: Melodic line with eighth notes and a dotted quarter note.

Perc. 2: Rhythmic line with quarter notes and a dotted quarter note.

Perc. 3: Rhythmic line with eighth notes and a dotted quarter note.

Cab.: Cymbal line with quarter notes and a dotted quarter note.

U. Bass: Bass line with eighth notes and a dotted quarter note.

Organ: Organ line with chords and a dotted quarter note.

Tape Smp. Brs (1): Brass line with eighth notes and a dotted quarter note.

Tape Smp. Brs (2): Brass line with chords and a dotted quarter note.

Orch. Hit: Orchestra Hit line with eighth notes and a dotted quarter note.

22

This musical score page contains the following parts:

25

27

30

32

34

Perc.

Perc.

Perc.

Cab.

U. Bass

Organ

Tape Smp. Brs

Tape Smp. Brs

Orch. Hit

36

This musical score page contains the following parts:

39

Perc.

Perc.

Perc.

Perc.

Perc.

Tom-t.

Cab.

U. Bass

Organ

Tape Smp. Brs

Tape Smp. Brs

Orch. Hit

41

43

Perc. Perc. Perc. Perc. Cab. U. Bass Organ Tape Smp. Brs Tape Smp. Brs Orch. Hit

45

47

The musical score consists of the following parts:

49

Perc. 1: Melodic line with eighth and sixteenth notes, including a triplet.

Perc. 2: Syncopated rhythmic pattern with eighth notes.

Perc. 3: Rhythmic pattern with 'x' marks and a triplet of eighth notes.

Perc. 4: Syncopated rhythmic pattern with eighth notes.

Perc. 5: Rhythmic pattern with 'x' marks.

Tom-t.: Rhythmic pattern with eighth notes.

Cab.: Rhythmic pattern with eighth notes.

Vib.: Melodic line with eighth and sixteenth notes, including a triplet.

U. Bass: Bass line with eighth and sixteenth notes.

E. Piano: Melodic line with eighth and sixteenth notes, including a triplet.

Organ: Chordal accompaniment with block chords.

Tape Smp. Brs: Chordal accompaniment with block chords.

51

Perc.

Perc.

Perc.

Perc.

Perc.

Tom-t.

Cab.

Vib.

U. Bass

E. Piano

Organ

Tape Smp. Brs

53

The musical score consists of the following parts:

55

- Perc. (Third):** Features a rhythmic pattern of 'x' marks, likely representing cymbal hits.
- Cab.:** Features a rhythmic pattern of 'x' marks, likely representing cymbal hits.

57

62

64

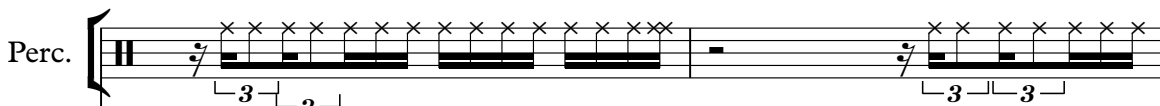
Perc. 

Vib. 

U. Bass 

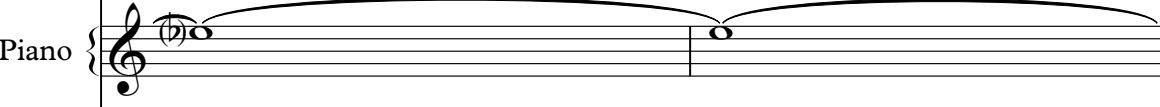
E. Piano 

Organ 

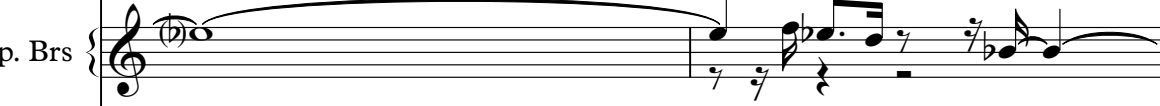
Tape Smp. Brs 

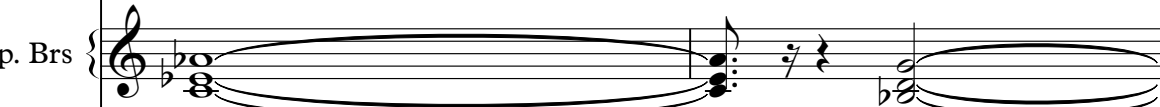
Tape Smp. Brs 

Orch. Hit 

66

71

76

78

Perc. Perc. Perc. Perc. Perc. Tom-t. Cab. Vib. U. Bass E. Piano Organ Tape Smp. Brs Tape Smp. Brs Orch. Hit

Detailed description of the musical score for measures 78 and 79:

80

82

84

88

- Tape Smp. Brs (tenth and eleventh staves):** The tenth staff has a melodic line, and the eleventh staff has a rhythmic pattern.

90

Perc. Perc. Perc. Vib. E. Piano Organ Tape Smp. Brs Tape Smp. Brs Orch. Hit

92

Perc. Perc. Perc. Vib. E. Piano Organ Tape Smp. Brs Tape Smp. Brs Orch. Hit

97

Vib. E. Piano

104

Tbn.

112

Tbn. 

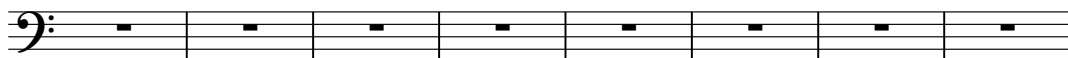

120

Tbn. 

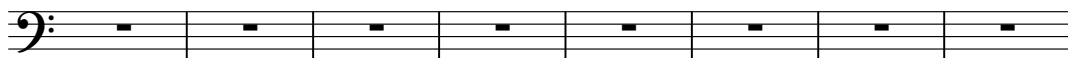

128

Tbn. 

136

Tbn. 

144

Tbn. 

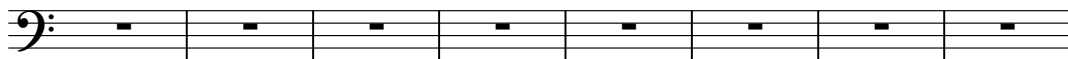

152

Tbn. 

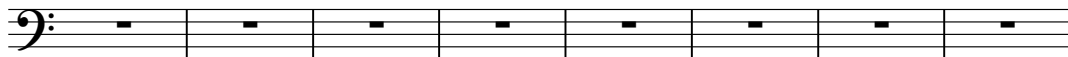

160

Tbn. 

168

Tbn. 

176

Tbn. 

184

Tbn. 

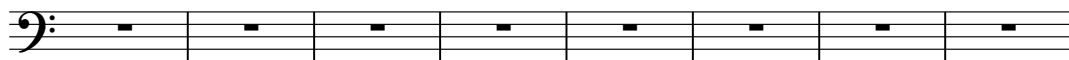

192

Tbn. 

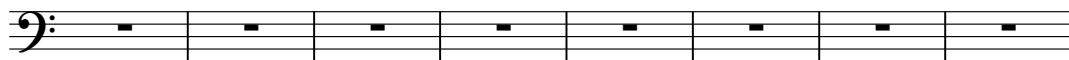

200

Tbn. 

208

Tbn. 

216

Tbn. 

224

Tbn. 

232

Tbn. 

240

Tbn. 

248

Tbn. 

256

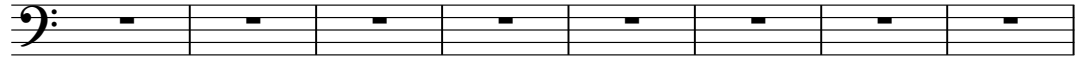
Tbn. 

264

Tbn. 

272

Tbn. 

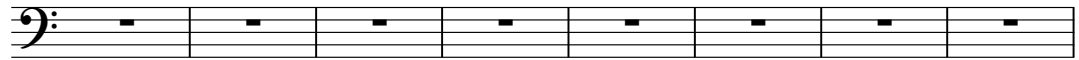

280

Tbn. 

288

Tbn. 

296

Tbn. 

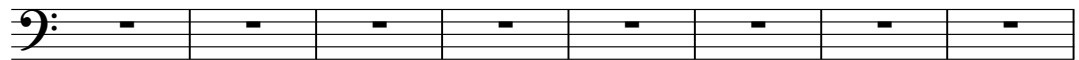

304

Tbn. 

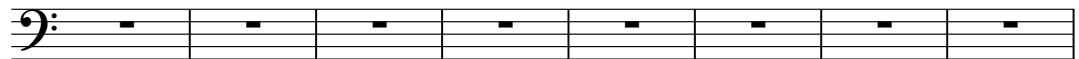

312

Tbn. 

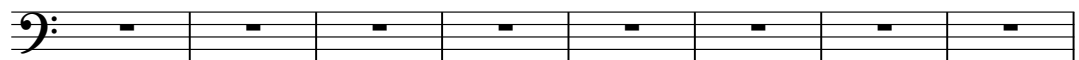

320

Tbn. 

328

Tbn. 

336

Tbn. 

Trombone

Herb & His Orchestra Alpert - A Taste Of Honey 2

♩ = 150,000000
Trombone

2

8

58

68

273

Percussion

♩ = 150,000000

Bassdrum **6**

11

16

21

27

32

38

44

50

55

Herb & His Orchestra Alpert - A Taste Of Honey 2

Percussion

♩ = 150,000000

Snare 3

8

12

18

24

30

36

41

47

53

56

2

Percussion

60

69

74

80

86

92

249

Herb & His Orchestra Alpert - A Taste Of Honey 2

Percussion

♩ = 150,000000
HHclosed

9

14

25

31

46

52

62

75

80

261

Herb & His Orchestra Alpert - A Taste Of Honey 2

Percussion

♩ = 150,000000

HHopen **9**

15

24

30

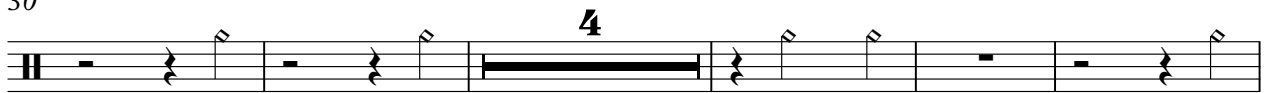

39

48

54

70

76

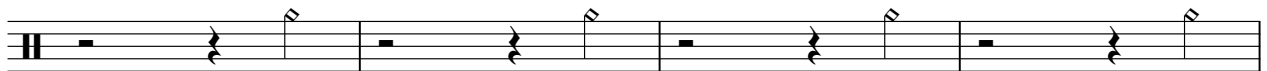

80

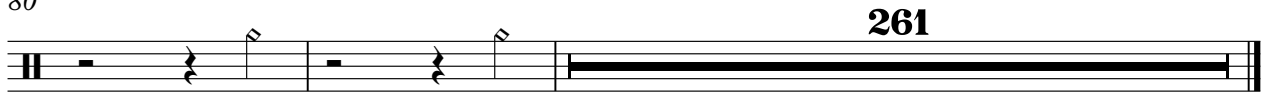

Herb & His Orchestra Alpert - A Taste Of Honey 2

Percussion

♩ = 150,000000

Ride

9

14

19

25

30

35

41

47

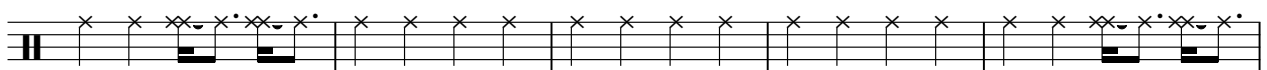

52

2

Percussion

58

64

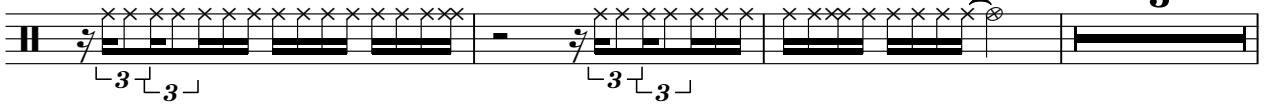

70

75

80

85

90

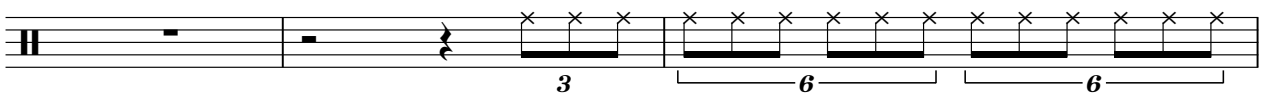

93

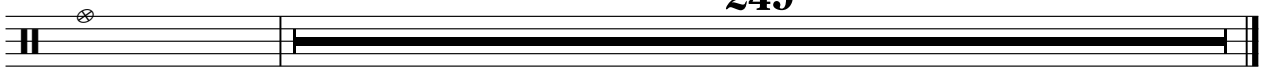

Tom-toms

♩ = 150,000000

Toms

9

15

4

24

30

5

40

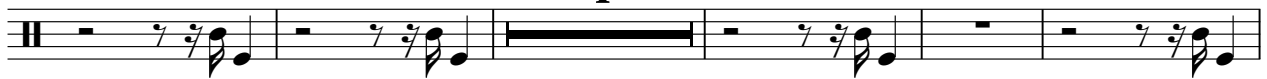

4

49

55

4

64

6

75

2

Tom-toms

82

87

89

Cabasa

Herb & His Orchestra Alpert - A Taste Of Honey 2

♩ = 150,000000
Percussn

9

14

20

26

32

38

42

48

54

60

6

2

Cabasa

70

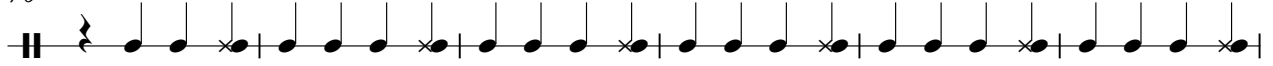

76

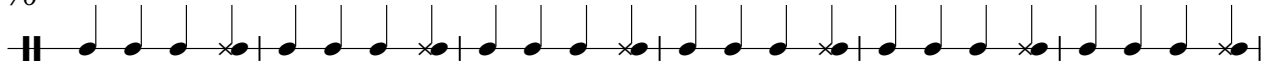

82

87

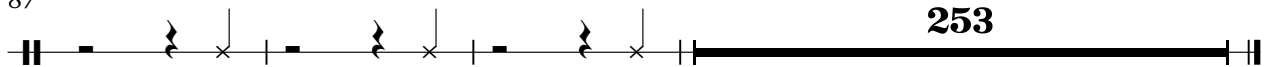

253

Herb & His Orchestra Alpert - A Taste Of Honey 2

Vibraphone

♩ = 150,000000
Vibes

44

47

50

53

57

62

69

75

83

88

V.S.

2

Vibraphone

93

245

Herb & His Orchestra Alpert - A Taste Of Honey 2

Upright Bass

♩ = 150,000000

RounBass 9

14

20

26

32

38

44

50

56

62

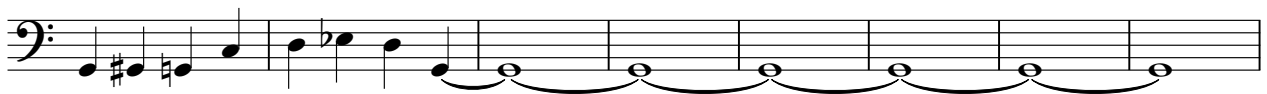

V.S.

2

Upright Bass

70

76

82

87

253

Herb & His Orchestra Alpert - A Taste Of Honey 2

Electric Piano

♩ = 150,000000
Vibrafon

44

47

50

53

56

61

67

73

81

V.S.

2

Electric Piano

86

90

95

Herb & His Orchestra Alpert - A Taste Of Honey 2

Rock Organ

♩ = 150,000000
Organ 4 **9**

17

25

34

42

50

58

63

3

2

Rock Organ

70

79

88

92

250

Tape Sampler Keyboard [Brass] Herb & His Orchestra Alpert - A Taste Of Honey 2

♩ = 150,000000
Miles 1

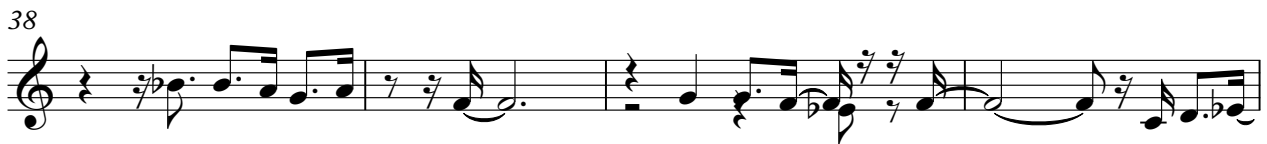
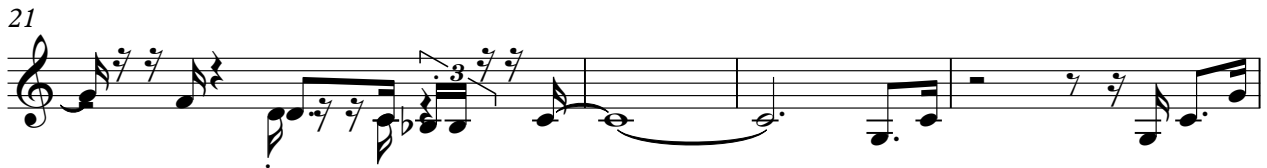
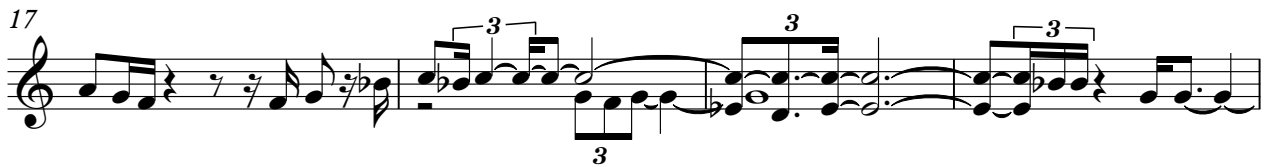

V.S.

42

10

10

56

56

61

61

65

65

71

71

76

76

80

80

84

84

88

92

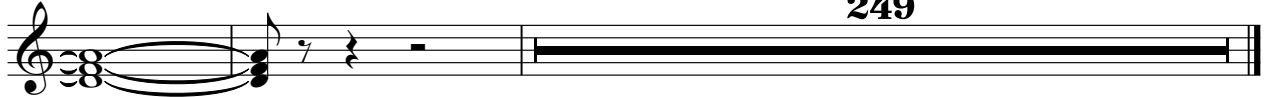

249

Tape Sampler Keyboard [Brass] Herb & His Orchestra Alpert - A Taste Of Honey 2

♩ = 150,000000
Brass 1 **9**

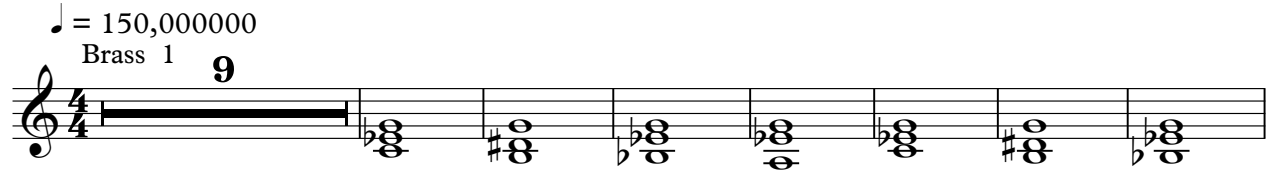

17

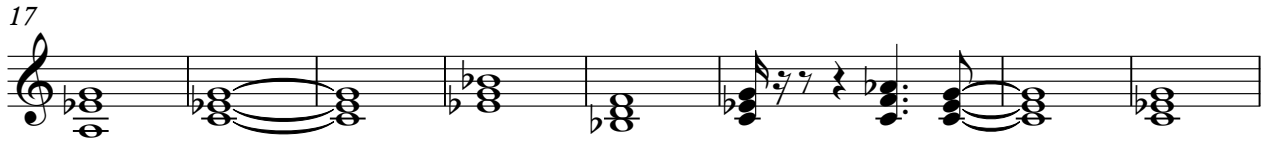

25

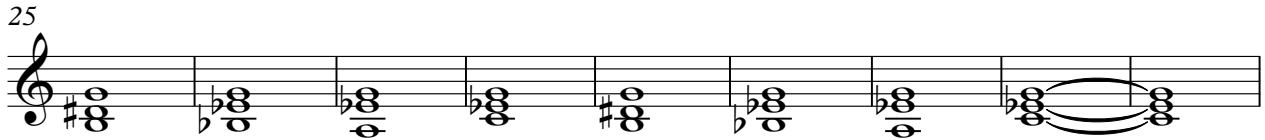

34

42

50

58

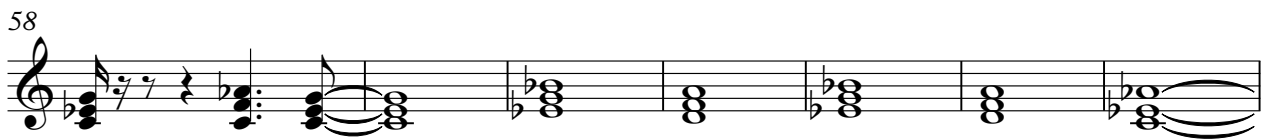

V.S.

2

Tape Sampler Keyboard [Brass]

65

3

75

84

91

250

♩ = 150,000000
Miles 1

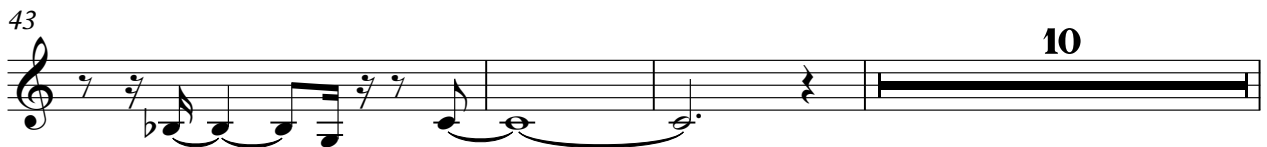
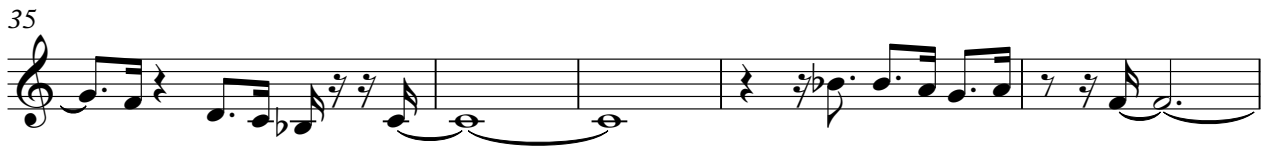
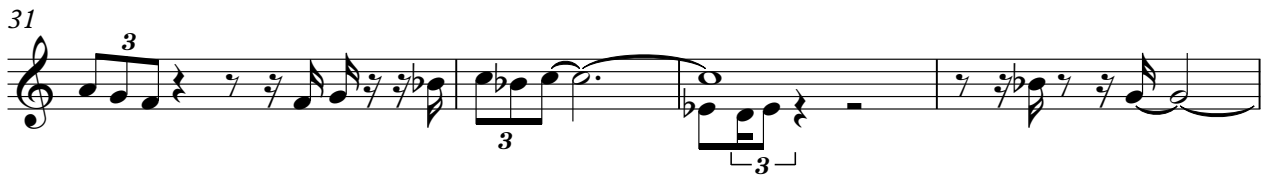

56

61

66

72

77

81

86

90

250