

Herb & His Orchestra Alpert - Herb Alpert Medley Medley 1

$\text{♩} = 200,000000$ $\text{♩} = 175,013855$

The musical score is arranged in a system with the following parts from top to bottom:

5

Alto Sax.
Bar. Tpt.
Tba.
Perc.
A. Bass
Vln.
Solo

7

Alto Sax.
Bar. Tpt.
Tba.
Perc.
A. Bass
Vln.
Solo

9

Bar. Tpt.
Tba.
Perc.
A. Bass
Vln.
Solo

13

Bar. Tpt.
Tba.
Perc.
A. Bass
Solo

16

Alto Sax.

Bar. Tpt.

Tbn.

Tba.

Perc.

A. Bass

Solo

19

Bar. Tpt.

Tba.

Perc.

A. Bass

Solo

22

Alto Sax.

Bar. Tpt.

Tba.

Perc.

A. Bass

Solo

25

Alto Sax.

Bar. Tpt.

Tbn.

Tba.

Perc.

A. Bass

Solo

28

Alto Sax.
Bar. Tpt.
Tbn.
Tba.
Perc.
A. Bass
Solo

30

Alto Sax.
Bar. Tpt.
Tbn.
Tba.
Perc.
A. Bass
Solo

33

Alto Sax.
Bar. Tpt.
Tbn.
Tba.
Perc.
A. Bass
Solo

35

Alto Sax.
Bar. Tpt.
Tbn.
Tba.
Perc.
A. Bass
Solo

38

Alto Sax.

Bar. Tpt.

Tba.

Perc.

A. Bass

Solo

41

Alto Sax.

Bar. Tpt.

Tbn.

Tba.

Perc.

A. Bass

Solo

44

Alto Sax.

Bar. Tpt.

Tba.

Perc.

A. Bass

Solo

47

Perc.

A. Bass

Solo

50

Alto Sax.

Bar. Tpt.

Tba.

Perc.

A. Bass

Solo

53

Alto Sax.
Bar. Tpt.
Tba.
Perc.
A. Bass
Solo

56

Perc.
A. Bass
Solo

59

Alto Sax.
Bar. Tpt.
Tba.
Perc.
A. Bass
Solo

62

Alto Sax.
Bar. Tpt.
Tbn.
Tba.
Perc.
A. Bass
Solo

65

Alto Sax.
Bar. Tpt.
Tbn.
Tba.
Perc.
A. Bass
Solo

68

Alto Sax.
Bar. Tpt.
Tbn.
Tba.
Perc.
A. Bass
Solo

70

Alto Sax.
Bar. Tpt.
Tbn.
Tba.
Perc.
A. Bass
Solo

72

Bar. Tpt.

Tba.

Perc.

A. Bass

Solo

75

Alto Sax.

Bar. Tpt.

Tbn.

Tba.

Perc.

A. Bass

Solo

78

Alto Sax.

Bar. Tpt.

Tbn.

Tba.

Perc.

A. Bass

Solo

81

Alto Sax.

Bar. Tpt.

Tbn.

Tba.

Perc.

A. Bass

Solo

83

Alto Sax.

Bar. Tpt.

Tba.

Perc.

A. Bass

Solo

86

Perc.

Solo

Measure 86. Perc. has a simple rhythmic pattern. Solo has a complex melodic line with many slurs and ties.

89

Alto Sax.

Bar. Tpt.

Tbn.

Tba.

Perc.

A. Bass

Solo

Measures 89-91. Alto Sax, Bar. Tpt., Tbn., and Tba. have melodic lines. Perc. has a rhythmic pattern. A. Bass has a simple bass line. Solo has a complex melodic line with many slurs and ties.

92

Alto Sax.
Bar. Tpt.
Tbn.
Tba.
Perc.
A. Bass
Solo

95

Alto Sax.
Bar. Tpt.
Tbn.
Tba.
Perc.
A. Bass
Solo

98

Alto Sax.
Bar. Tpt.
Tbn.
Tba.
Perc.
A. Bass
Solo

101

Alto Sax.
Bar. Tpt.
Tbn.
Tba.
Perc.
A. Bass
Solo

104

Alto Sax.
Bar. Tpt.
Tba.
Perc.
A. Bass
Solo

107

Alto Sax.
Bar. Tpt.
Tba.
Perc.
A. Bass
Solo

111

Alto Sax.
Bar. Tpt.
Tba.
Perc.
A. Bass
Solo

114

Alto Sax.
Bar. Tpt.
Tba.
Perc.
A. Bass
Solo

117

Alto Sax.

Bar. Tpt.

Tbn.

Tba.

Perc.

A. Bass

Solo

120

Alto Sax.

Bar. Tpt.

Tbn.

Tba.

Perc.

A. Bass

Solo

123

Alto Sax.
Bar. Tpt.
Tbn.
Tba.
Perc.
A. Bass
Solo

127

Alto Sax.
Bar. Tpt.
Tbn.
Tba.
Perc.
A. Bass
Solo

131

Alto Sax.

Bar. Tpt.

Tbn.

Tba.

Perc.

A. Bass

Perc. Organ

Solo

134

Bar. Tpt.

Tba.

Perc.

A. Bass

Perc. Organ

136

Bar. Tpt.

Tba.

Perc.

A. Bass

Perc. Organ

138

Bar. Tpt.

Tba.

Perc.

A. Bass

Perc. Organ

140

Alto Sax.

Bar. Tpt.

Tbn.

Tba.

Perc.

A. Bass

Perc. Organ

142

Alto Sax.

Bar. Tpt.

Tbn.

Tba.

Perc.

A. Bass

Perc. Organ

145

Bar. Tpt.
Tba.
Perc.
A. Bass
Perc. Organ

148

Bar. Tpt.
Tba.
Perc.
A. Bass
Perc. Organ

150

Bar. Tpt.
Tba.
Perc.
A. Bass
Perc. Organ

152

Bar. Tpt.

Tba.

Perc.

A. Bass

Perc. Organ

154

Alto Sax.

Bar. Tpt.

Tbn.

Tba.

Perc.

A. Bass

Perc. Organ

156

Alto Sax.
Bar. Tpt.
Tbn.
Tba.
Perc.
A. Bass
Perc. Organ

159

Alto Sax.
Bar. Tpt.
Tbn.
Perc.
A. Bass
Perc. Organ

161

Alto Sax.
Bar. Tpt.
Tbn.
Perc.
A. Bass
Perc. Organ

163

Alto Sax.
Bar. Tpt.
Tbn.
Tba.
Perc.
A. Bass
Perc. Organ

166

Alto Sax.

Bar. Tpt.

Tbn.

Tba.

Perc.

A. Bass

Perc. Organ

170

Alto Sax.

Bar. Tpt.

Tbn.

Tba.

Perc.

A. Bass

Perc. Organ

173

Bar. Tpt.

Tba.

Perc.

A. Bass

Perc. Organ

175

Bar. Tpt.

Tba.

Perc.

A. Bass

Perc. Organ

177

Bar. Tpt.

Tba.

Perc.

A. Bass

Perc. Organ

179

Bar. Tpt.

Tba.

Perc.

A. Bass

Perc. Organ

181

Bar. Tpt.

Tba.

Perc.

A. Bass

Perc. Organ

183

Alto Sax.
Bar. Tpt.
Tbn.
Tba.
Perc.
A. Bass
Perc. Organ

185

Alto Sax.
Bar. Tpt.
Tbn.
Tba.
Perc.
A. Bass
Perc. Organ

187

Alto Sax.
Bar. Tpt.
Tbn.
Tba.
Perc.
A. Bass
Perc. Organ

190

Alto Sax.
Bar. Tpt.
Tbn.
Tba.
Perc.
A. Bass
Perc. Organ
Solo

Herb & His Orchestra Alpert - Herb Alpert Medley Medle

Alto Saxophone

♩ = 200,000000 ♩ = 175,013855

5

8

7

6

24

29

33

4

40

45

5

52

6

60

65

69

76

81

90

94

98

102

109

117

124

130

9

143

10

156

161

167

13

3

185

3

189

193

2

27

31

35

38

42

45

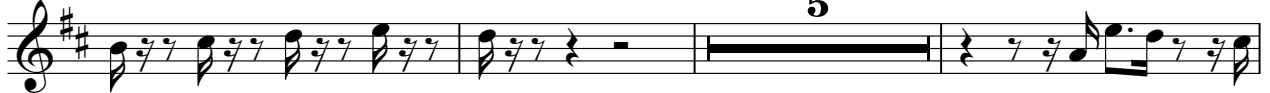

53

63

67

71

74

78

81

89

93

97

100

104

109

111

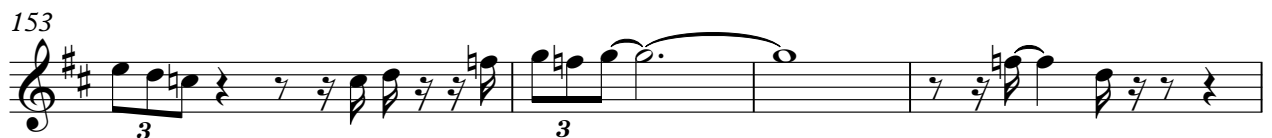
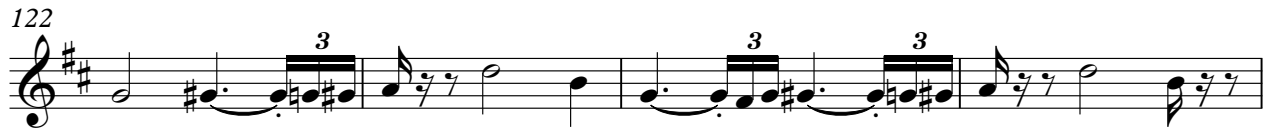

Herb & His Orchestra Alpert - Herb Alpert Medley Medle

Trombone

♩ = 200,000000 ♩ = 175,013855

2

7

9

7

27

31

35

5

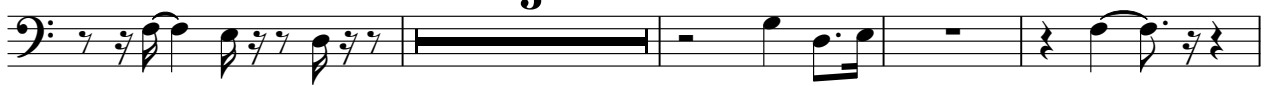

44

19

66

70

5

78

8

90

94

99

103

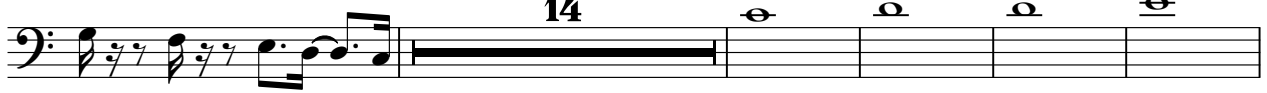

122

128

141

145

158

163

168

13

3

186

189

193

2

Tuba

41

45

53

63

67

71

74

78

82

90

Tuba

94

98

102

107

111

115

119

124

127

Tuba

131

135

139

143

147

151

155

163

168

174

178

Tuba

3

182

3 3 3

186

3

189

3

193

2

2

Herb & His Orchestra Alpert - Herb Alpert Medley Medle

Percussion

♩ = 200,000000 ♩ = 175,013855
0084HERB

7

13

18

23

27

30

34

38

42

V.S.

45

50

55

60

64

67

70

74

78

81

84

90

94

98

102

106

110

113

117

121

V.S.

125

129

133

136

139

142

145

148

151

154

157

160

163

166

168

172

175

179

183

186

V.S.

6

189

Percussion

193

2

Herb & His Orchestra Alpert - Herb Alpert Medley Medle

Acoustic Bass

♩ = 200,000000 ♩ = 175,013855

48

54

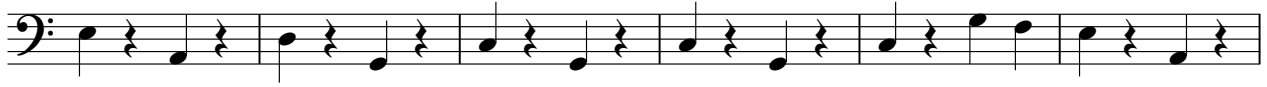

60

65

70

75

80

85

95

101

160

163

168

175

181

186

189

193

2

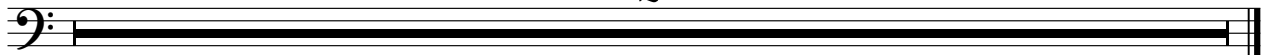

Percussive Organ

Herb & His Orchestra Alpert - Herb Alpert Medley Medle

♩ = 200,000000 ♩ = 175,013855

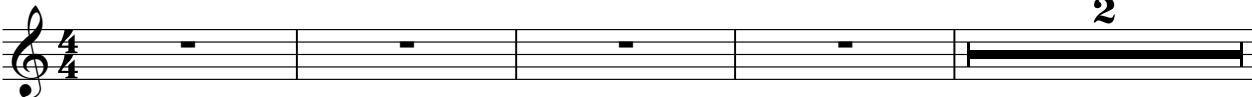

2

7

124

133

136

139

142

Percussive Organ

146

149

152

155

158

162

167

173

Percussive Organ

176

180

183

186

189

193

Violin

Herb & His Orchestra Alpert - Herb Alpert Medley Medle

♩ = 200,000000 ♩ = 175,013855

5

7

9

153

163

5 25 2

Herb & His Orchestra Alpert - Herb Alpert Medley Medle

Solo

♩ = 200,000000 ♩ = 175,013855

5

8 **3**

14

18

22

26

30

33

35

V.S.

V.S.

70

73

77

81

85

88

91

94

97

100

103

107

114

117

120

124

128

163

193