

Herb & His Orchestra Alpert - So What`s New

♩ = 170,000092
Melodie

Clarinet in B♭

Trumpet

Baroque Trumpet

Bassdrum

Percussion

Snare 3

HHclosed

HHopen 2

HHopen 1

Ride

Crash

Percussion

Banjo

Guitar 1

Kora

RounBass

Acoustic Bass

♩ = 170,000092
Brass 1

Tape Sampler Keyboard [Brass]

GranPian

Solo

7

Cl.

Bar. Tpt.

Perc.

Perc.

Perc.

Perc.

Ban.

Kora

A. Bass

Tape Smp. Brs

Solo

11

Cl.

Bar. Tpt.

Perc.

Perc.

Perc.

Perc.

Perc.

Ban.

Kora

A. Bass

Tape Smp. Brs

Solo

15

Cl.

Bar. Tpt.

Perc.

Perc.

Perc.

Perc.

Ban.

Kora

A. Bass

Tape Smp. Brs

Solo

19

Cl.

Bar. Tpt.

Perc.

Perc.

Perc.

Perc.

Perc.

Ban.

Kora

A. Bass

Tape Smp. Brs

Solo

23

The musical score is arranged in a system with the following parts from top to bottom:

27

Cl.

Bar. Tpt.

Perc.

Perc.

Perc.

Perc.

Ban.

Kora

A. Bass

Tape Smp. Brs

31

Cl.

Bar. Tpt.

Perc.

Perc.

Perc.

Perc.

Perc.

Ban.

Kora

A. Bass

Tape Smp. Brs

Solo

35

Cl.

Bar. Tpt.

Perc.

Perc.

Perc.

Perc.

Perc.

Ban.

Kora

A. Bass

Tape Smp. Brs

Solo

39

Cl.

Bar. Tpt.

Perc.

Perc.

Perc.

Perc.

Perc.

Ban.

Kora

A. Bass

Tape Smp. Brs

44

Cl.
Bar. Tpt.
Perc.
Perc.
Perc.
Perc.
Perc.
Ban.
Kora
A. Bass
Tape Smp. Brs.

49

Cl.
Perc.
Perc.
Perc.
Ban.
Kora
A. Bass

53

Cl. Perc. Perc. Perc. Ban. Kora A. Bass

57

Cl. Perc. Perc. Perc. Ban. Kora A. Bass

61

Cl.
Perc.
Perc.
Perc.
Perc.
Ban.
Kora
A. Bass

65

Cl.
Perc.
Perc.
Perc.
Perc.
Ban.
Kora
A. Bass

69

Cl. Perc. Perc. Perc. Ban. Kora A. Bass

73

Cl. Perc. Perc. Perc. Ban. Kora A. Bass

77

Cl. Perc. Perc. Perc. Ban. Kora A. Bass

81

Cl. Perc. Perc. Perc. Ban. Kora A. Bass

85

89

93

Cl. Perc. Perc. Perc. Ban. Kora A. Bass

97

Cl. Perc. Perc. Perc. Perc. Ban. Kora A. Bass

101

Cl.
Perc.
Perc.
Perc.
Perc.
Ban.
Kora
A. Bass

105

Cl.
Perc.
Perc.
Perc.
Perc.
Ban.
Kora
A. Bass

109

113

117

Cl. Perc. Perc. Perc. Perc. Ban. Kora A. Bass

121

Cl. Perc. Perc. Perc. Perc. Ban. Kora A. Bass

125

Cl.
Bar. Tpt.
Perc.
Perc.
Perc.
Perc.
Ban.
Kora
A. Bass
Tape Smp. Brs

129

Bar. Tpt.
Perc.
Perc.
Perc.
Perc.
Ban.
Kora
A. Bass
Tape Smp. Brs
Solo

133

Bar. Tpt. Perc. Perc. Perc. Ban. Kora A. Bass Tape Smp. Brs

137

Bar. Tpt. Perc. Perc. Perc. Perc. Ban. Kora A. Bass Tape Smp. Brs Solo

141

Bar. Tpt.

Perc.

Perc.

Perc.

Perc.

Perc.

Ban.

Kora

A. Bass

Tape Smp. Brs

145

Bar. Tpt.

Perc.

Perc.

Perc.

Perc.

Perc.

Ban.

Kora

A. Bass

Tape Smp. Brs

149

Bar. Tpt.

Perc.

Perc.

Perc.

Perc.

Perc.

Perc.

Ban.

Kora

A. Bass

Tape Smp. Brs

153

Bar. Tpt.

Perc.

Perc.

Perc.

Perc.

Perc.

Ban.

Kora

A. Bass

Tape Smp. Brs

Solo

157

Bar. Tpt.

Perc.

Perc.

Perc.

Perc.

Perc.

Ban.

Kora

A. Bass

Tape Smp. Brs

161

Bar. Tpt.

Perc.

Perc.

Perc.

Perc.

Perc.

Ban.

Kora

A. Bass

Tape Smp. Brs

166

Bar. Tpt.

Perc.

Perc.

Perc.

Ban.

Kora

A. Bass

Tape Smp. Brs

177

Ban.

Kora

191

Ban.

Kora

205

Ban.

Kora

219

Ban.

Kora

233

Ban.

Kora

247

Ban.

Kora

260
Cl. 

274
Cl. 

288
Cl. 

302
Cl. 

316
Cl. 

330
Cl. 

Herb & His Orchestra Alpert - So What`s New

Clarinet in B \flat

$\text{♩} = 170,000092$

Melodie

7

10

14

17

21

25

29

33

37

41

V.S.

45

49

53

57

61

65

69

73

77

81

85

89

94

98

103

108

112

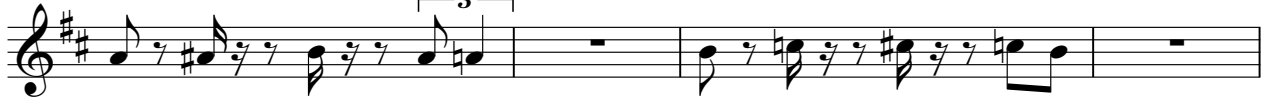

116

121

125

127

215

Herb & His Orchestra Alpert - So What`s New

Baroque Trumpet

♩ = 170,000092
Trumpet

6

11

16

21

25

29

33

38

43

46

80

Baroque Trumpet

128

133

137

142

147

151

156

161

165

167

Herb & His Orchestra Alpert - So What`s New

Percussion

♩ = 170,000092

Bassdrum

3

2

Percussion

72

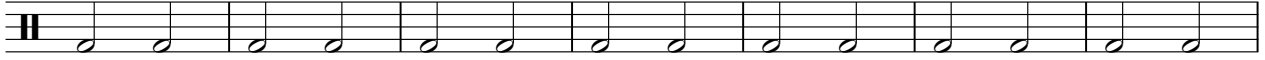

79

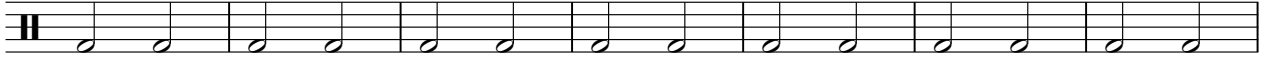

86

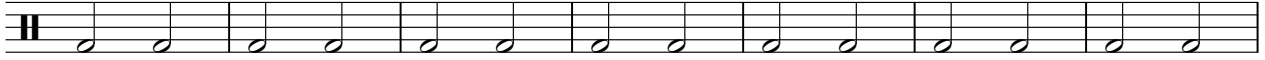

93

100

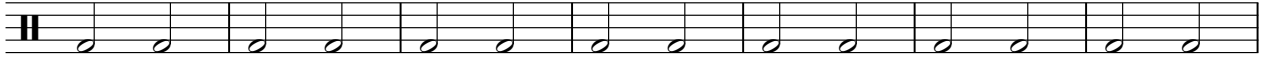

107

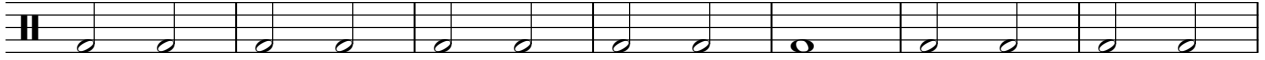

114

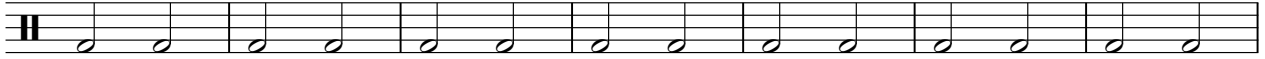

121

128

135

142

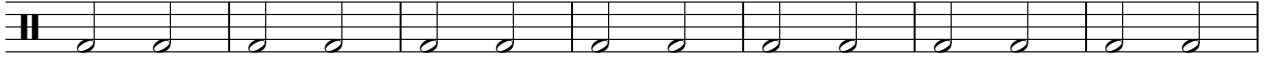

149

156

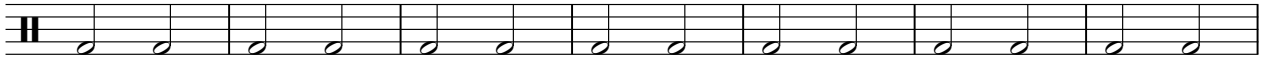

163

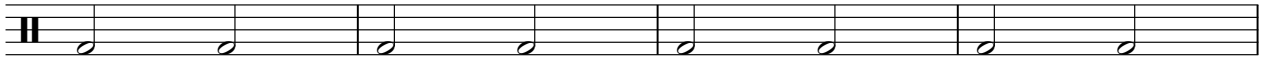

167

175

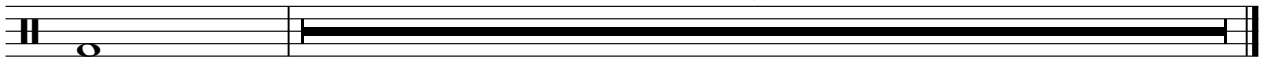

Herb & His Orchestra Alpert - So What's New

Percussion

♩ = 170,000092

Snare 3

9

15

21

26

31

37

43

49

55

V.S.

61

67

73

79

85

91

97

103

108

114

119

125

131

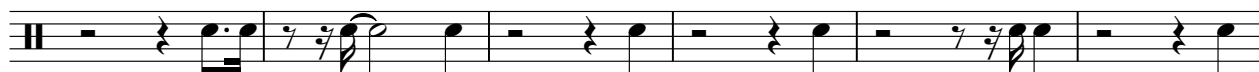

137

143

148

154

159

165

175

Herb & His Orchestra Alpert - So What's New

Percussion

♩ = 170,000092

HHclosed

3

8

13

18

23

35

40

44

42

88

93

98

103

115

120

125

131

136

141

153

158

163

Herb & His Orchestra Alpert - So What's New

Percussion

♩ = 170,000092

HHopen 2

3

9

16

23

8

36

43

40

88

95

100

8

112

119

126

133

140

153

160

165

Herb & His Orchestra Alpert - So What's New

Percussion

♩ = 170,000092

HHopen 1

24

22

49

55

61

68

75

81

87

18

39

145

197

Herb & His Orchestra Alpert - So What's New

Percussion

♩ = 170,000092

Ride

23

27

17

48

54

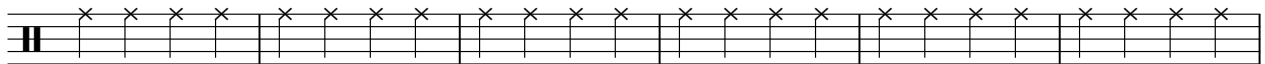

60

66

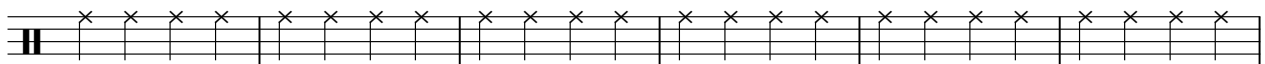

72

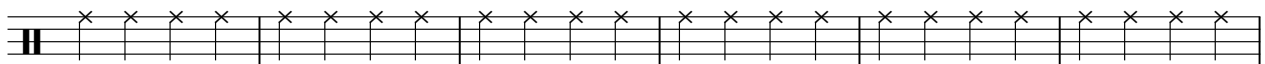

78

84

16

2

Percussion

104

109

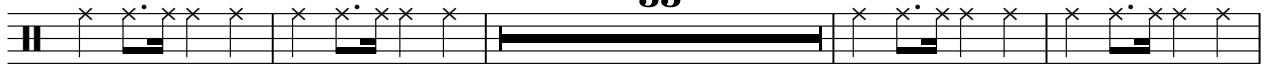

146

150

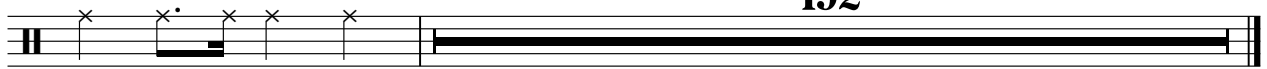

Herb & His Orchestra Alpert - So What's New

Percussion

♩ = 170,000092

Crash

11 7 5

26 2 4

36 2

44 48 7

101 5 2

112 4 2

122 8 7

140 5 2

151 4 2

161 179

Herb & His Orchestra Alpert - So What`s New

Banjo

$\text{♩} = 170,000092$
Banjo 3

7

11

15

19

23

26

29

32

Banjo

36

39

43

47

50

53

56

59

62

65

Banjo 3

V.S.

Banjo

Banjo

128

133

136

140

143

146

149

152

6

Banjo

156

159

163

167

176

185

194

203

212

221

Banjo

7

230

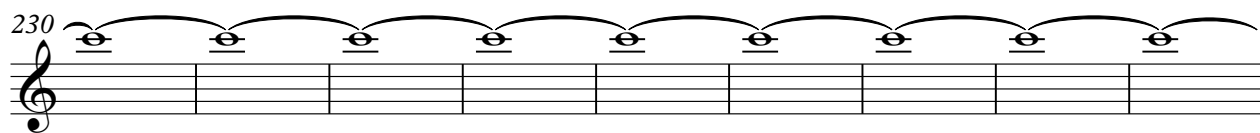

239

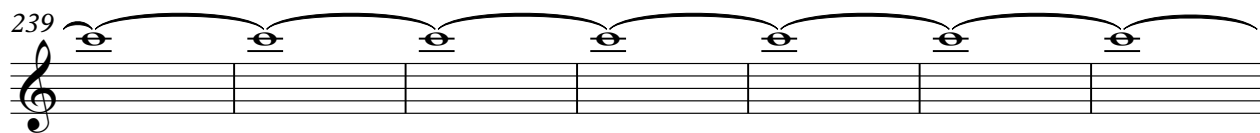

246

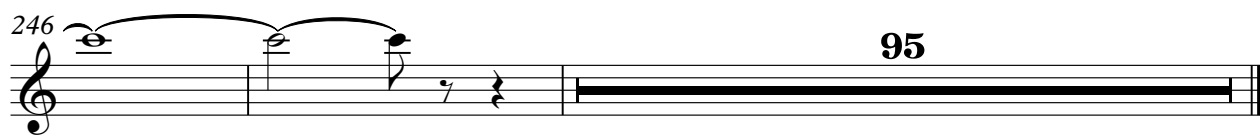

Herb & His Orchestra Alpert - So What`s New

Kora

♩ = 170,000092
Guitar 1 **3**

1

7

11

15

19

23

26

29

32

68

71

74

77

80

83

86

89

92

95

98

101

104

107

110

113

116

119

122

125

128

133

136

140

143

146

149

152

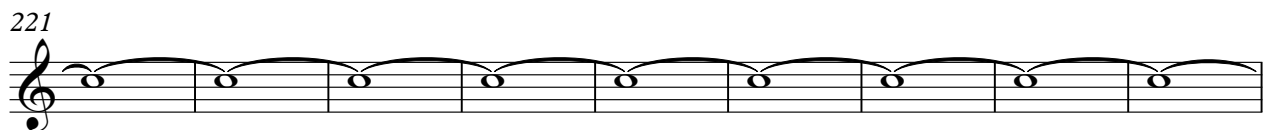
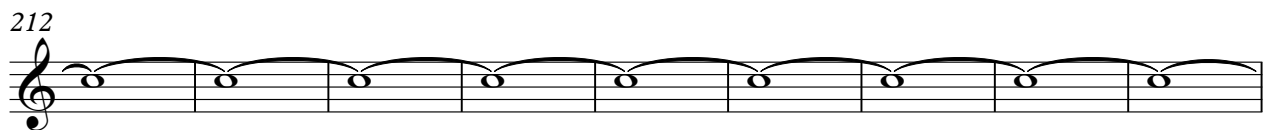
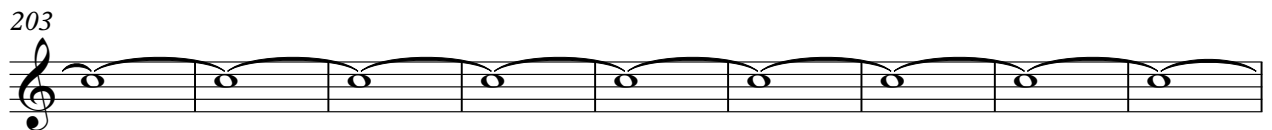
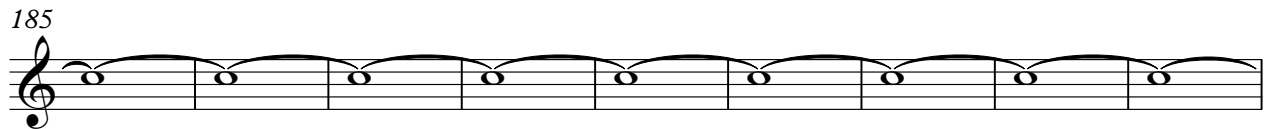
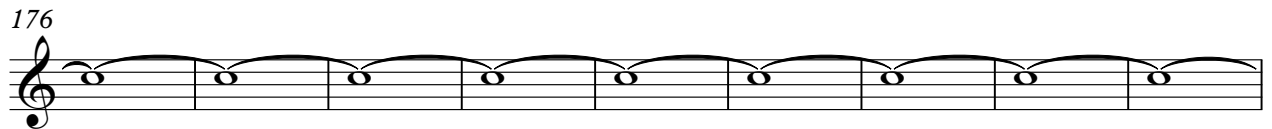
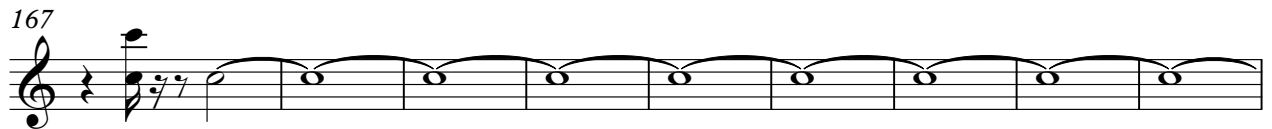

230

239

246

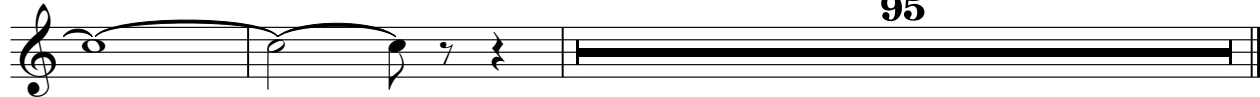

Herb & His Orchestra Alpert - So What`s New

Acoustic Bass

♩ = 170,000092

RounBass

3

8

12

17

22

28

33

38

43

48

V.S.

53

58

63

68

74

79

84

89

95

100

105

110

116

121

127

131

136

141

147

153

V.S.

4

Acoustic Bass

158

163

167

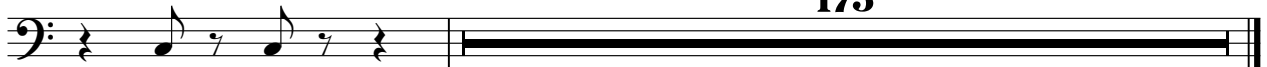

175

Tape Sampler Keyboard [Brass] Herb & His Orchestra Alpert - So What`s New

♩ = 170,000092

Brass 1

6

11

16

21

25

29

32

36

41

45

48

80

131

136

141

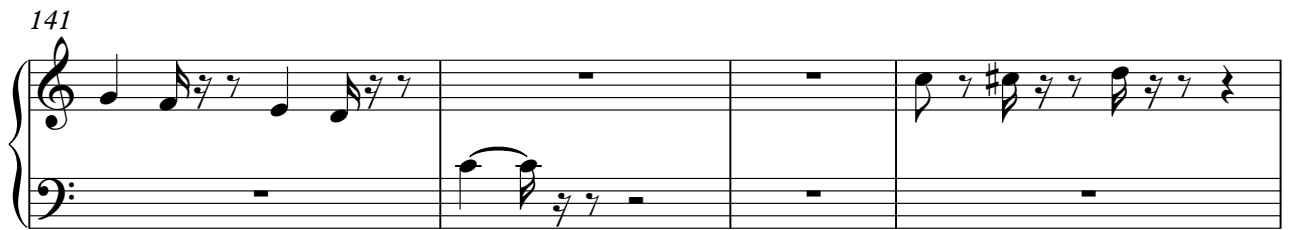

145

149

152

157

161

165

167

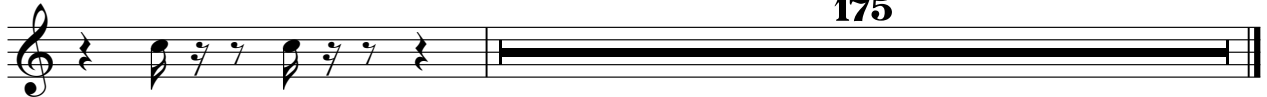

175

Herb & His Orchestra Alpert - So What`s New

Solo

♩ = 170,000092
GranPian 8

12 5

20 13

36 93

131 5

139 13

154 187
