

# Herb & His Orchestra Alpert - South Of The Border

♩ = 120,000000

Baroque Trumpet

Percussion

Marimba

Jazz Guitar

Jazz Guitar

Jazz Guitar

Electric Bass

Synth Strings

Synth Strings

FX 5 (Brightness)

♩ = 120,000000  
XXXXXXXXXX

Viola

4

Bar. Tpt.

Perc.

J. Gtr.

J. Gtr.

J. Gtr.

E. Bass

Syn. Str.

Syn. Str.

6

Bar. Tpt.

Perc.

J. Gtr.

J. Gtr.

J. Gtr.

E. Bass

Syn. Str.

Syn. Str.

8

Bar. Tpt.

Perc.

J. Gtr.

J. Gtr.

J. Gtr.

E. Bass

Syn. Str.

Syn. Str.

10

Bar. Tpt.

Perc.

J. Gtr.

J. Gtr.

J. Gtr.

E. Bass

Syn. Str.

Syn. Str.

12

Bar. Tpt.

Perc.

J. Gtr.

J. Gtr.

J. Gtr.

E. Bass

Syn. Str.

Syn. Str.

14

Bar. Tpt.

Perc.

J. Gtr.

J. Gtr.

J. Gtr.

E. Bass

Syn. Str.

Syn. Str.

16

Bar. Tpt.

Perc.

J. Gtr.

J. Gtr.

J. Gtr.

E. Bass

Syn. Str.

Syn. Str.

18

Bar. Tpt.

Perc.

Mar.

J. Gtr.

J. Gtr.

J. Gtr.

E. Bass

Syn. Str.

Syn. Str.

20

Bar. Tpt.

Perc.

Mar.

J. Gtr.

J. Gtr.

J. Gtr.

E. Bass

Syn. Str.

Syn. Str.

22

Bar. Tpt.

Perc.

Mar.

J. Gtr.

J. Gtr.

J. Gtr.

E. Bass

Syn. Str.

Syn. Str.

24

Bar. Tpt.

Perc.

Mar.

J. Gtr.

J. Gtr.

J. Gtr.

E. Bass

Syn. Str.

Syn. Str.

26

Bar. Tpt.

Perc.

Mar.

J. Gtr.

J. Gtr.

J. Gtr.

E. Bass

Syn. Str.

Syn. Str.

28

Bar. Tpt.

Perc.

Mar.

J. Gtr.

J. Gtr.

J. Gtr.

E. Bass

Syn. Str.

Syn. Str.

30

Bar. Tpt.

Perc.

Mar.

J. Gtr.

J. Gtr.

J. Gtr.

E. Bass

Syn. Str.

Syn. Str.

32

Bar. Tpt.

Perc.

Mar.

J. Gtr.

J. Gtr.

J. Gtr.

E. Bass

Syn. Str.

Syn. Str.

34

Bar. Tpt.

Perc.

Mar.

J. Gtr.

J. Gtr.

J. Gtr.

E. Bass

Syn. Str.

Syn. Str.

36

Bar. Tpt.

Perc.

Mar.

J. Gtr.

J. Gtr.

J. Gtr.

E. Bass

Syn. Str.

38

Bar. Tpt.

Perc.

Mar.

J. Gtr.

J. Gtr.

J. Gtr.

E. Bass

Syn. Str.

40

Bar. Tpt.

Perc.

Mar.

J. Gtr.

J. Gtr.

J. Gtr.

E. Bass

Syn. Str.

42

Bar. Tpt.

Perc.

Mar.

J. Gtr.

J. Gtr.

J. Gtr.

E. Bass

Syn. Str.

Syn. Str.

FX 5

44

Bar. Tpt.

Perc.

Mar.

J. Gtr.

J. Gtr.

J. Gtr.

E. Bass

Syn. Str.

Syn. Str.

FX 5

46

Bar. Tpt.

Perc.

Mar.

J. Gtr.

J. Gtr.

J. Gtr.

E. Bass

Syn. Str.

Syn. Str.

FX 5

Vla.

48

Bar. Tpt.

Perc.

Mar.

J. Gtr.

J. Gtr.

J. Gtr.

E. Bass

Syn. Str.

Syn. Str.

FX 5

Vla.

50

Bar. Tpt.

Perc.

Mar.

J. Gtr.

J. Gtr.

J. Gtr.

E. Bass

Syn. Str.

Syn. Str.

FX 5

Vla.

52

Bar. Tpt.

Perc.

Mar.

J. Gtr.

J. Gtr.

J. Gtr.

E. Bass

Syn. Str.

Syn. Str.

FX 5

Vla.

54

Bar. Tpt.

Perc.

Mar.

J. Gtr.

J. Gtr.

J. Gtr.

E. Bass

Syn. Str.

Syn. Str.

FX 5

Vla.

56

Bar. Tpt.

Perc.

Mar.

J. Gtr.

J. Gtr.

J. Gtr.

E. Bass

Syn. Str.

Syn. Str.

FX 5

Vla.

58

Bar. Tpt.

Perc.

Mar.

J. Gtr.

J. Gtr.

J. Gtr.

E. Bass

Syn. Str.

Syn. Str.

FX 5

Vla.

60

Bar. Tpt.

Perc.

Mar.

J. Gtr.

J. Gtr.

J. Gtr.

E. Bass

Syn. Str.

Syn. Str.

FX 5

Vla.

62

Bar. Tpt.

Perc.

Mar.

J. Gtr.

J. Gtr.

J. Gtr.

E. Bass

Syn. Str.

Syn. Str.

FX 5

Vla.

64

Bar. Tpt.

Perc.

Mar.

J. Gtr.

J. Gtr.

J. Gtr.

E. Bass

Syn. Str.

Syn. Str.

FX 5

Vla.

66

Bar. Tpt.

Perc.

Mar.

J. Gtr.

J. Gtr.

E. Bass

Syn. Str.

Syn. Str.

FX 5

Vla.

70

Bar. Tpt.

Baroque Trumpet

54

60

65

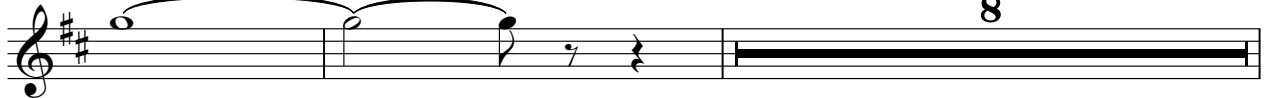

75

Herb & His Orchestra Alpert - South Of The Border

Percussion

♩ = 120,000000  
2

6

9

12

15

18

22

25

28

31

V.S.

## Percussion

65 Percussion 3

75 2

Herb & His Orchestra Alpert - South Of The Border

Marimba

♩ = 120,000000  
18

21

23

25

27

29

31

33

36

39

V.S.

42

45

47

49

51

53

55

57

59

61

63

65

66

75

♩ = 120,000000

2

6

10

14

18

22

26

29

33

37

3

V.S.

41

45

49

53

57

61

64

75

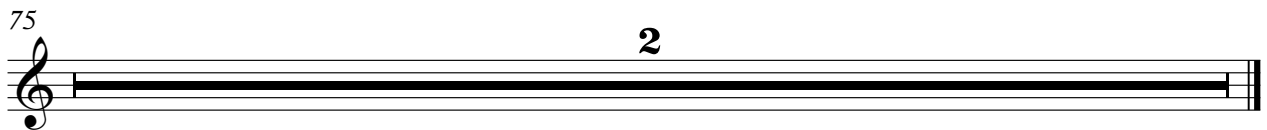

♩ = 120,000000

2

6

10

14

18

22

26

30

34

38

V.S.

41

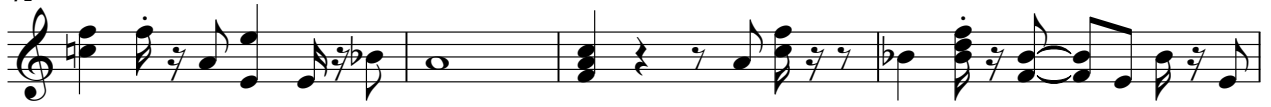

45

49

53

57

61

64

75

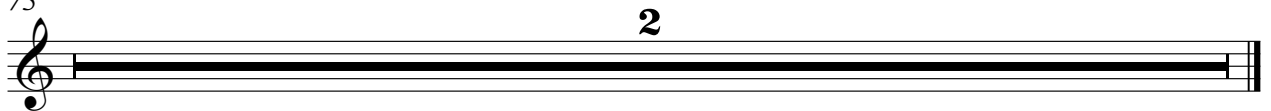

♩ = 120,000000

2

6

10

13

17

21

25

29

33

37

41

46

50

54

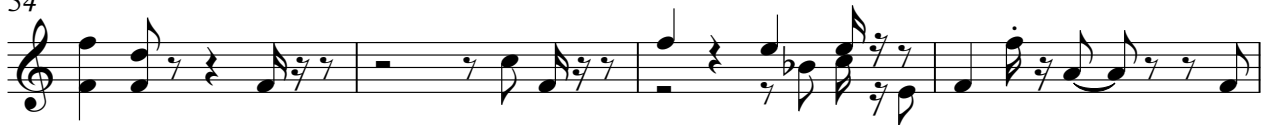

58

62

65

75

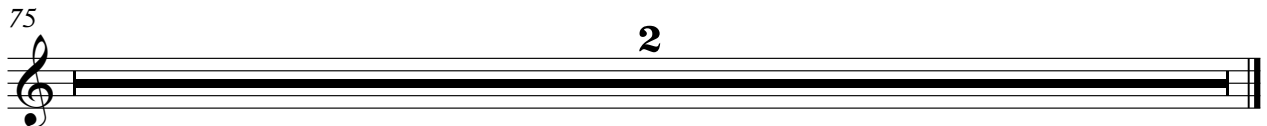

Herb & His Orchestra Alpert - South Of The Border

Electric Bass

♩ = 120,000000

2

7

12

17

22

27

32

37

42

47

V.S.

2

Electric Bass

52

57

62

65

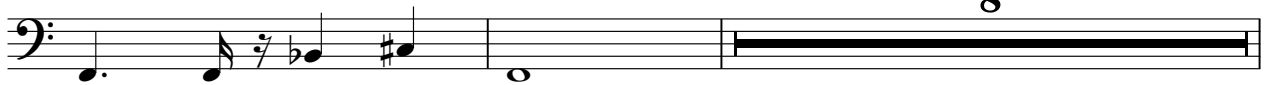

75

Synth Strings

Herb & His Orchestra Alpert - South Of The Border

♩ = 120,000000

7

12

17

22

26

31

8

43

48

52

57

63

75

2

8

# Herb & His Orchestra Alpert - South Of The Border

## Synth Strings

♩ = 120,000000

2

10

18

26

34

41

49

57

63

8

75

2

♩ = 120,000000

42

48

55

61

8

75

2

Viola

Herb & His Orchestra Alpert - South Of The Border

♩ = 120,000000  
xxxxxxxxx

46

4/4

51

2

4/4

59

4/4

65

8 2

4/4