

Adams Family - Adams Family

♩ = 140,000137
Drums

Percussion

Anvil

Harpischod

Jazz Guitar

Bass

Electric Bass

Clavinet

Harpischod

♩ = 140,000137
Harpischod

9

Perc.

Anv.

J. Gtr.

E. Bass

Hpsd.

Hpsd.

15

Perc.

Anv.

J. Gtr.

E. Bass

Hpsd.

Hpsd.

22

Perc.

Anv.

J. Gtr.

E. Bass

Hpsd.

Hpsd.

33

Perc.

52

Perc.

71

Perc.

90

Perc.

109

Perc.

128

Perc.

147

Perc.

166

Perc.

185

Perc.

204

Perc.

223

Perc.

242

Perc.

261

Perc.

280

Perc.

299

Perc.

318

Perc.

Perc.

Percussion

Adams Family - Adams Family

♩ = 140,000137

Drums

8

6 3

13

3

21

3

25

316

Anvil

Adams Family - Adams Family

♩ = 140,000137

Percussion

4/4

8

4 316

♩ = 140,000137
Harpischod **9**

13

17

4

24

26

316

Adams Family - Adams Family

Electric Bass

♩ = 140,000137
Bass

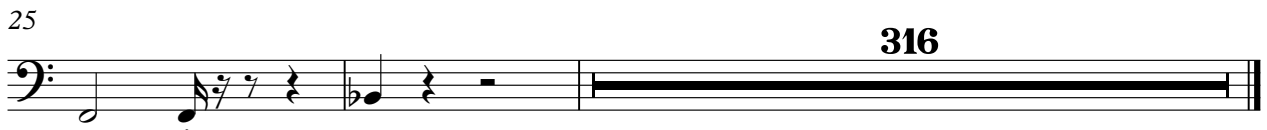

Harpsichord

Adams Family - Adams Family

♩ = 140,000137
Clavinet

V.S.

2

Harpsichord

26

316

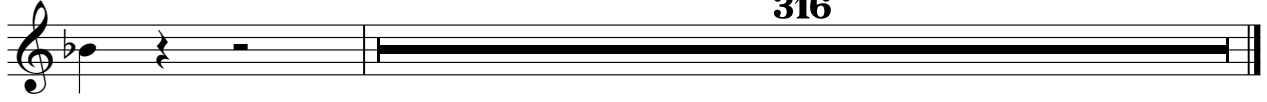

Harpsichord

Adams Family - Adams Family

♩ = 140,000137
Harpsichod **9**

