

# Herb Albert - This Guy's in Love with You

0.0"		
1.1,00		
Copyright © 1954 by Decca Records, Inc. (Herb Albert & the Tijuana Brass)		

♩ = 87,000023

TRUMPET

MELODY

AAHS

CHORUSED PIANO

5

TRUMPET

DRUMS

MELODY

PIANO

GUITAR STRUM

ACC. BASS

CHORUSED PIANO

7

TRUMPET

DRUMS

MELODY

PIANO

GUITAR STRUM

ACC. BASS

CHORUSED PIANO

9

TRUMPET

DRUMS

MELODY

PIANO

GUITAR STRUM

ACC. BASS

CHORUSED PIANO

11

TRUMPET

DRUMS

MELODY

PIANO

GUITAR STRUM

ACC. BASS

CHORUSED PIANO

13

TRUMPET

DRUMS

MELODY

PIANO

GUITAR STRUM

ACC. BASS

CHORUSED PIANO

15

TRUMPET

DRUMS

MELODY

PIANO

GUITAR STRUM

ACC. BASS

CHORUSED PIANO

17

TRUMPET

DRUMS

MELODY

PIANO

GUITAR STRUM

ACC. BASS

CHORUSED PIANO

STRINGS II

19

TRUMPET

DRUMS

MELODY

PIANO

GUITAR STRUM

ACC. BASS

CHORUSED PIANO

STRINGS II

21

TRUMPET

DRUMS

MELODY

PIANO

GUITAR STRUM

ACC. BASS

CHORUSED PIANO

STRINGS II

23

25

TRUMPET

DRUMS

MELODY

PIANO

GUITAR STRUM

ACC. BASS

CHORUSED PIANO

27

TRUMPET

DRUMS

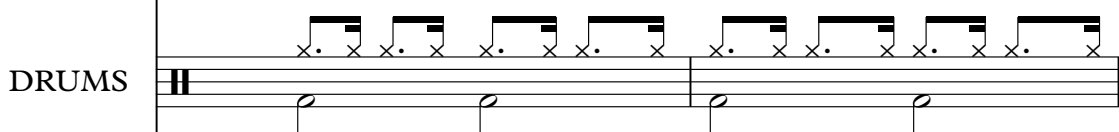

MELODY

PIANO

GUITAR STRUM

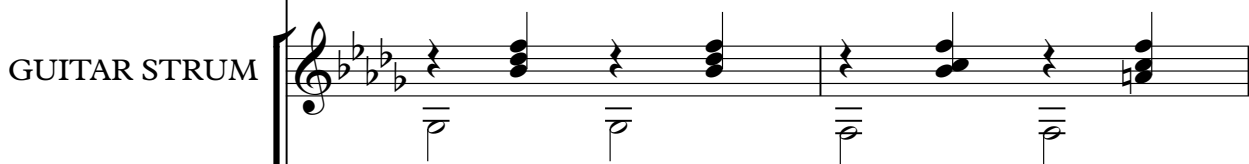

ACC. BASS

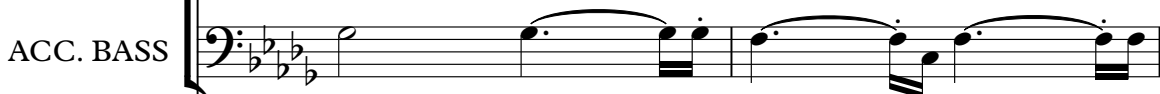

CHORUSED PIANO

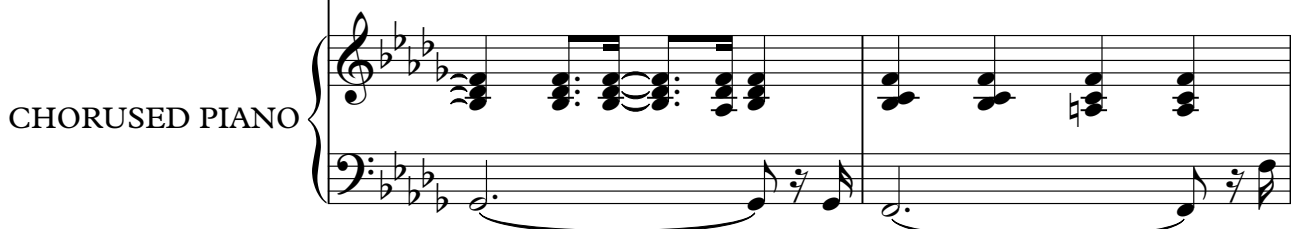

29

TRUMPET

DRUMS

MELODY

PIANO

GUITAR STRUM

ACC. BASS

CHORUSED PIANO

31

TRUMPET

DRUMS

MELODY

PIANO

GUITAR STRUM

ACC. BASS

CHORUSED PIANO

33

TRUMPET

DRUMS

MELODY

PIANO

GUITAR STRUM

ACC. BASS

CHORUSED PIANO

STRINGS II

35

TRUMPET

DRUMS

MELODY

PIANO

GUITAR STRUM

ACC. BASS

CHORUSED PIANO

STRINGS II

37

TRUMPET

TIMPANI

DRUMS

MELODY

PIANO

GUITAR STRUM

ACC. BASS

AAHS

CHORUSED PIANO

STRINGS I

STRINGS II

39

TRUMPET

TIMPANI

DRUMS

MELODY

PIANO

ACC. BASS

AAHS

CHORUSED PIANO

STRINGS I

41

TRUMPET

DRUMS

MELODY

PIANO

ACC. BASS

AAHS

CHORUSED PIANO

STRINGS I

43

TRUMPET

DRUMS

MELODY

PIANO

ACC. BASS

AAHS

CHORUSED PIANO

STRINGS I

45

TRUMPET

TIMPANI

DRUMS

MELODY

PIANO

ACC. BASS

AAHS

CHORUSED PIANO

STRINGS I

23

♩ = 66,069984

46

TRUMPET

TIMPANI

DRUMS

MELODY

PIANO

GUITAR STRUM

ACC. BASS

AAHS

CHORUSED PIANO

STRINGS I

♩ = 66,069984

Detailed description of the musical score: The score is for a multi-instrument ensemble. It begins at measure 46. The key signature has four flats (B-flat major or D-flat minor). The tempo is marked as ♩ = 66,069984. The instruments and their parts are: TRUMPET (melodic line with triplets), TIMPANI (single notes), DRUMS (single notes), MELODY (melodic line with triplets), PIANO (chordal accompaniment with triplets), GUITAR STRUM (chordal accompaniment with triplets), ACC. BASS (single notes), AAHS (single notes), CHORUSED PIANO (chordal accompaniment), and STRINGS I (melodic line with triplets). The score ends at measure 72.

49 ♩ = 87,669952

TRUMPET

DRUMS

PIANO

GUITAR STRUM

ACC. BASS

CHORUSED PIANO

51

TRUMPET

DRUMS

PIANO

GUITAR STRUM

ACC. BASS

CHORUSED PIANO

53

TRUMPET

DRUMS

PIANO

GUITAR STRUM

ACC. BASS

CHORUSED PIANO

55

TRUMPET

DRUMS

PIANO

GUITAR STRUM

ACC. BASS

CHORUSED PIANO

57

TRUMPET

DRUMS

MELODY

PIANO

GUITAR STRUM

ACC. BASS

CHORUSED PIANO

59

TRUMPET

DRUMS

MELODY

PIANO

GUITAR STRUM

ACC. BASS

CHORUSED PIANO

61

TRUMPET

DRUMS

MELODY

PIANO

GUITAR STRUM

ACC. BASS

CHORUSED PIANO

STRINGS II

63

TRUMPET

TIMPANI

DRUMS

MELODY

PIANO

GUITAR STRUM

ACC. BASS

CHORUSED PIANO

STRINGS II

65

TRUMPET

TIMPANI

DRUMS

MELODY

PIANO

ACC. BASS

AAHS

CHORUSED PIANO

STRINGS I

67

TRUMPET

TIMPANI

DRUMS

MELODY

PIANO

ACC. BASS

AAHS

CHORUSED PIANO

STRINGS I

69

TRUMPET

DRUMS

MELODY

PIANO

ACC. BASS

AAHS

CHORUSED PIANO

STRINGS I

71

TRUMPET

DRUMS

MELODY

PIANO

ACC. BASS

AAHS

CHORUSED PIANO

STRINGS I

72

TRUMPET

TIMPANI

DRUMS

MELODY

PIANO

ACC. BASS

AAHS

CHORUSED PIANO

STRINGS I

73

TRUMPET

TIMPANI

DRUMS

MELODY

PIANO

GUITAR STRUM

ACC. BASS

AAHS

CHORUSED PIANO

STRINGS I

76 ♩ = 87,379997

TRUMPET

DRUMS

PIANO

GUITAR STRUM

ACC. BASS

CHORUSED PIANO

78

TRUMPET

DRUMS

PIANO

GUITAR STRUM

ACC. BASS

CHORUSED PIANO

80

TRUMPET

DRUMS

PIANO

GUITAR STRUM

ACC. BASS

CHORUSED PIANO

82

TRUMPET

DRUMS

PIANO

GUITAR STRUM

ACC. BASS

CHORUSED PIANO

83

TRUMPET

DRUMS

PIANO

GUITAR STRUM

ACC. BASS

CHORUSED PIANO

Herb Albert - This Guy's in Love with You

TRUMPET

$\text{♩} = 87,000023$

9

14

18

23

28

32

36

42

$\text{♩} = 66,069984$   $\text{♩} = 87,669952$

47

V.S.

52

57

61

66

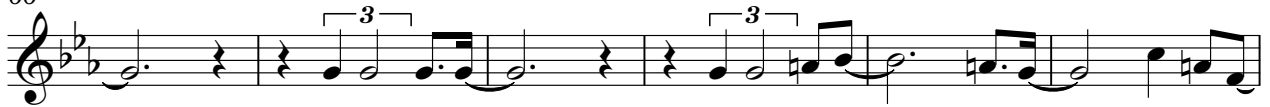

72

77

81

TIMPANI

Herb Albert - This Guy`s in Love with You

♩ = 87,000023

35

35

40

4 6

40

♩ = 66,069984 ♩ = 87,669952

47

15

47

67

4 6

67

73

2 9

♩ = 87,379997

73

# Herb Albert - This Guy's in Love with You

## DRUMS

♩ = 87,000023

4

9

13

17

21

25

29

33

37

40

V.S.

DRUMS

♩ = 66,069984

43

♩ = 87,669952

49

53

57

61

65

68

72

♩ = 87,379997

2

78

81

Herb Albert - This Guy`s in Love with You

MELODY

♩ = 87,000023

9

14

18

23

28

32

36

42

46

♩ = 66,069984    ♩ = 87,669952

57

61

66

72

Herb Albert - This Guy's in Love with You

PIANO

♩ = 87,000023

V.S.

26

29

33

37

40

44

♩ = 66,069984

49  $\text{♩} = 87,669952$

52

55

59

63

66

V.S.

69

74

♩ = 87,379997

78

81

2

### GUITAR STRUM

♩ = 87,379997

74

79

2

ACC. BASS

49 ♩ = 87,669952

55

61

66

71

♩ = 87,379997

78

82

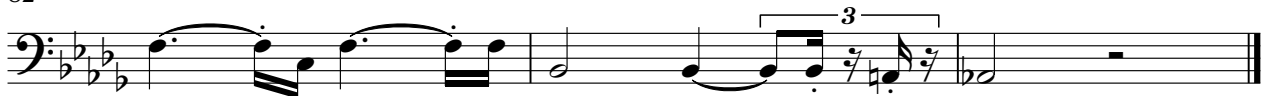

♩ = 87,000023

36

42

♩ = 66,069984

3

49

♩ = 87,669952

16

69

3

73

♩ = 87,379997

2

9

CHORUSED PIANO

Herb Albert - This Guy's in Love with You

♩ = 87,000023

V.S.

23

26

29

33

37

42

CHORUSED PIANO

48  $\text{♩} = 66,069984$   $\text{♩} = 87,669952$

52

55

59

63

68

CHORUSED PIANO

74  $\text{♩} = 87,379997$

79

82

STRINGS I

Herb Albert - This Guy's in Love with You

♩ = 87,000023

36

42

♩ = 66,069984

49

♩ = 87,669952

16

70

♩ = 87,379997

2 9

STRINGS II

Herb Albert - This Guy`s in Love with You

♩ = 87,000023

16

22

12 10

♩ = 66,069984

49

12

♩ = 87,669952

64

11 9

♩ = 87,379997