

Herbert Gruhnemeyer - Alkohol 1

♩ = 118,001060

SNARE DRUM

CLOSED H.H.

BASS DRUM

MUTED GTR

DISTORTION

FINGERDBAS

♩ = 118,001060

SYNTHBRASS

STRINGS

A.PIANO

5

SNARE DRUM
CLOSED H.H
BASS DRUM
DISTORTION
FINGERDBAS
STRINGS
A.PIANO

9

SNARE DRUM
CLOSED H.H
BASS DRUM
MUTED GTR
DISTORTION
FINGERDBAS
MELODY
STRINGS
A.PIANO

12

SNARE DRUM
CLOSED H.H
BASS DRUM
MUTED GTR
DISTORTION
FINGERDBAS
MELODY
A.PIANO

14

SNARE DRUM
CLOSED H.H
BASS DRUM
MUTED GTR
DISTORTION
FINGERDBAS
MELODY
A.PIANO

16

18

21

SNARE DRUM

CLOSED H.H.

BASS DRUM

MUTED GTR

DISTORTION

FINGERDBAS

MELODY

STRINGS

A.PIANO

24

SNARE DRUM

CLOSED H.H.

BASS DRUM

MUTED GTR

DISTORTION

FINGERBAS

MELODY

STRINGS

A.PIANO

26

28

30

SNARE DRUM

CLOSED H.H.

BASS DRUM

MUTED GTR

DISTORTION

DISTORTION

FINGERDBAS

MELODY

STRINGS

A.PIANO

32

SNARE DRUM

CLOSED H.H.

BASS DRUM

DISTORTION

DISTORTION

FINGERDBAS

MELODY

STRINGS

A.PIANO

34

SNARE DRUM

CLOSED H.H.

BASS DRUM

DISTORTION

DISTORTION

FINGERDBAS

MELODY

STRINGS

A.PIANO

37

SNARE DRUM

CLOSED H.H.

BASS DRUM

MUTED GTR

DISTORTION

DISTORTION

FINGERDBAS

MELODY

SYNTHBRASS

STRINGS

A.PIANO

40

SNARE DRUM

CLOSED H.H.

BASS DRUM

MUTED GTR

FINGERDBAS

MELODY

SYNTHBRASS

A.PIANO

43

SNARE DRUM

CLOSED H.H.

BASS DRUM

MUTED GTR

FINGERDBAS

MELODY

SYNTHBRASS

A.PIANO

46

SNARE DRUM

CLOSED H.H.

BASS DRUM

MUTED GTR

DISTORTION

FINGERDBAS

MELODY

SYNTHBRASS

A.PIANO

Detailed description of the musical score: The score is for a 13-measure section starting at measure 46. It features nine staves. The drum parts (SNARE DRUM, CLOSED H.H., BASS DRUM) are in a 4/4 time signature. The SNARE DRUM part has a pattern of quarter notes and eighth notes. The CLOSED H.H. part has a pattern of eighth notes. The BASS DRUM part has a pattern of quarter notes. The MUTED GTR part starts with a sustained chord and then plays a series of eighth notes. The DISTORTION part has a pattern of quarter notes. The FINGERDBAS part has a pattern of quarter notes. The MELODY part has a pattern of quarter notes. The SYNTHBRASS part is silent. The A.PIANO part has a pattern of quarter notes.

49

SNARE DRUM

CLOSED H.H.

BASS DRUM

MUTED GTR

DISTORTION

FINGERDBAS

MELODY

STRINGS

A.PIANO

51

SNARE DRUM

CLOSED H.H.

BASS DRUM

MUTED GTR

DISTORTION

FINGERBAS

MELODY

STRINGS

A.PIANO

53

SNARE DRUM

CLOSED H.H.

BASS DRUM

MUTED GTR

DISTORTION

DISTORTION

FINGERDBAS

MELODY

STRINGS

A.PIANO

Detailed description of the musical score: The score is for page 16, measures 53 and 54. It features ten staves. The top three staves are for percussion: SNARE DRUM, CLOSED H.H. (Closed Hi-Hat), and BASS DRUM. The SNARE DRUM part has a pattern of quarter notes and eighth notes. The CLOSED H.H. part has a pattern of eighth notes. The BASS DRUM part has a pattern of quarter notes. The next three staves are for guitar: MUTED GTR, DISTORTION, and another DISTORTION. The MUTED GTR part has a pattern of eighth notes. The first DISTORTION part has a pattern of quarter notes. The second DISTORTION part is mostly empty. The next two staves are for bass: FINGERDBAS and MELODY. The FINGERDBAS part has a pattern of quarter notes. The MELODY part has a pattern of quarter notes. The next two staves are for strings: STRINGS and A.PIANO. The STRINGS part is mostly empty. The A.PIANO part has a pattern of quarter notes.

55

- DISTORTION (top staff):** Contains sustained, overlapping notes, likely representing a distorted guitar or electric piano sound.
- STRINGS:** Shows a sustained chord or note with a fermata, indicating a long hold.

57

SNARE DRUM

CLOSED H.H.

BASS DRUM

DISTORTION

DISTORTION

FINGERDBAS

MELODY

STRINGS

A.PIANO

60

SNARE DRUM
CLOSED H.H
BASS DRUM
DISTORTION
DISTORTION
FINGERDBAS
MELODY
STRINGS
A.PIANO

63

SNARE DRUM
CLOSED H.H
BASS DRUM
MUTED GTR
FINGERDBAS
MELODY
SYNTHBRASS
A.PIANO

66

SNARE DRUM
CLOSED H.H.
BASS DRUM
MUTED GTR
FINGERDBAS
MELODY
SYNTHBRASS
A.PIANO

69

SNARE DRUM
CLOSED H.H.
BASS DRUM
MUTED GTR
FINGERDBAS
MELODY
SYNTHBRASS
A.PIANO

72

SNARE DRUM

CLOSED H.H.

BASS DRUM

MUTED GTR

FINGERDBAS

MELODY

SYNTHBRASS

A.PIANO

75

SNARE DRUM

CLOSED H.H.

BASS DRUM

MUTED GTR

FINGERDBAS

MELODY

SYNTHBRASS

A.PIANO

78

81

83

85

87

89

91

93

95

SNARE DRUM
CLOSED H.H
BASS DRUM
MUTED GTR
FINGERDBAS
MELODY
SYNTHBRASS
A.PIANO

98

SNARE DRUM
CLOSED H.H
BASS DRUM
MUTED GTR
FINGERDBAS
MELODY
SYNTHBRASS
A.PIANO

101

SNARE DRUM
CLOSED H.H
BASS DRUM
MUTED GTR
FINGERDBAS
MELODY
SYNTHBRASS
A.PIANO

104

SNARE DRUM
CLOSED H.H
BASS DRUM
MUTED GTR
FINGERDBAS
MELODY
SYNTHBRASS
A.PIANO

107

109

ALTO SAX

Herbert Gruhnemeyer - Alkohol 1

♩ = 118,001060

77

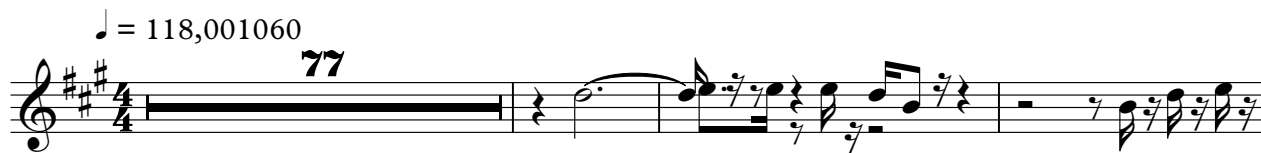

81

84

88

92

17

SNARE DRUM

Herbert Gruhnemeyer - Alkohol 1

$\text{♩} = 118,001060$

2

8

14

20

26

32

38

44

50

56

CLOSED H.H

Herbert Gruhnemeyer - Alkohol 1

♩ = 118,001060

2

6

10

14

18

22

26

30

34

38

V.S.

2

CLOSED H.H

42

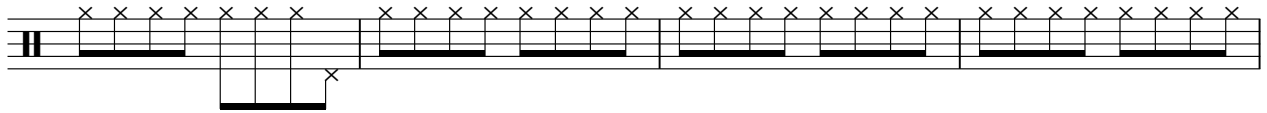

46

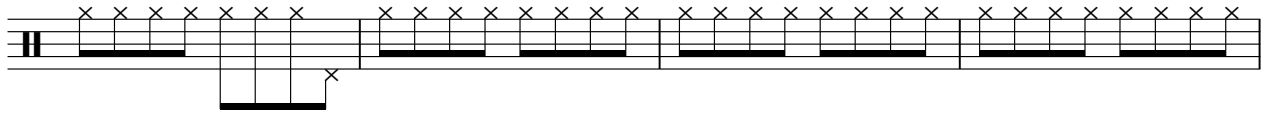

50

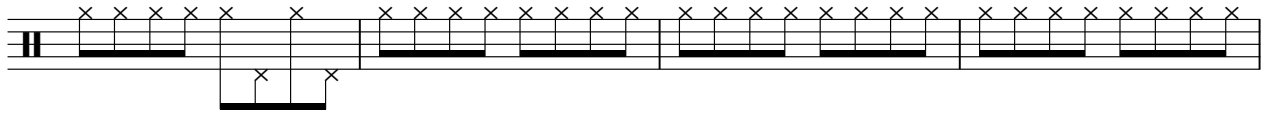

54

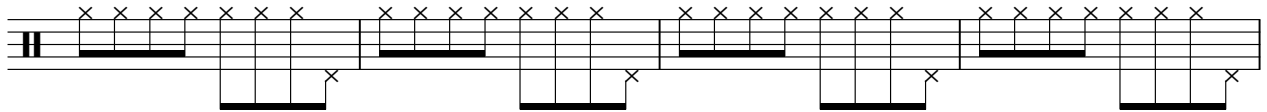

58

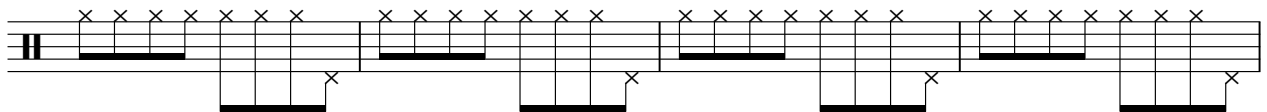

62

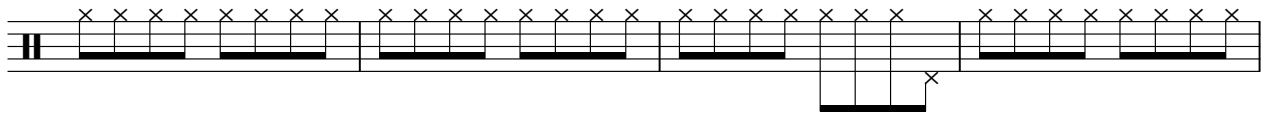

66

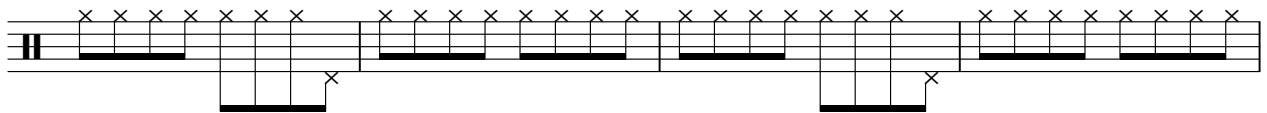

70

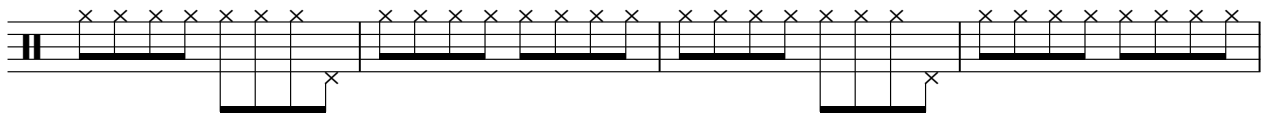

74

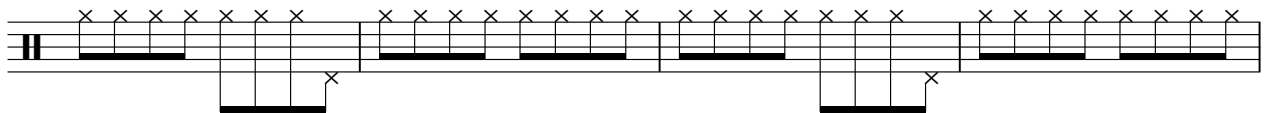

78

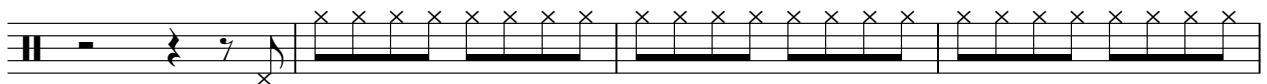

82

86

90

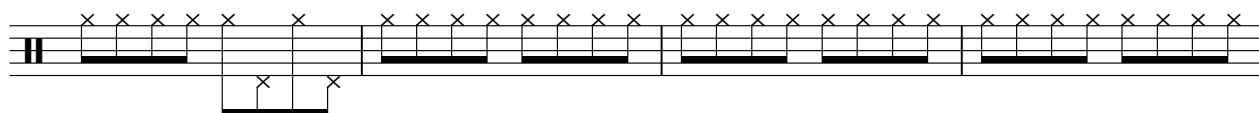

94

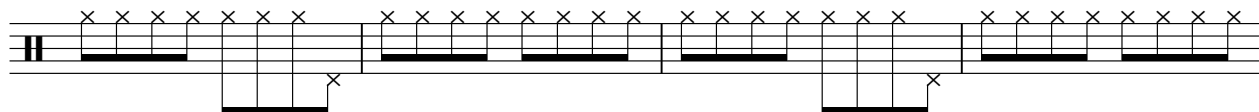

98

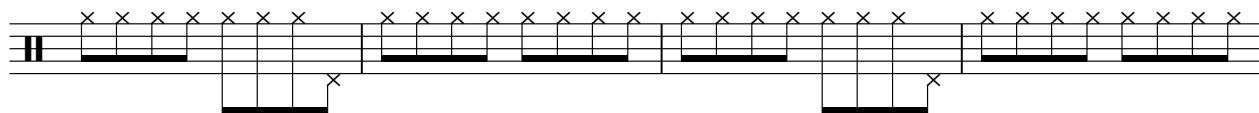

102

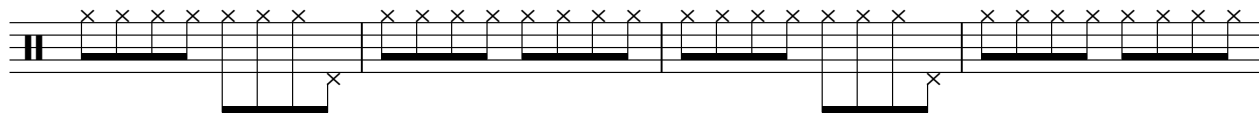

106

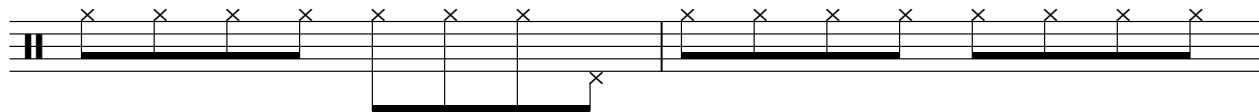

108

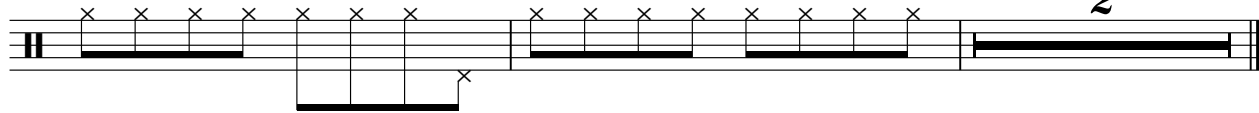

BASS DRUM

Herbert Gruhnemeyer - Alkohol 1

♩ = 118,001060

2

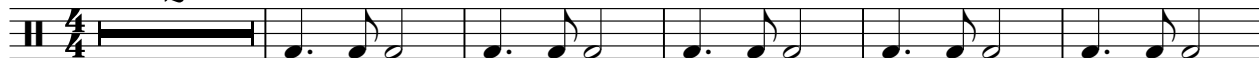

8

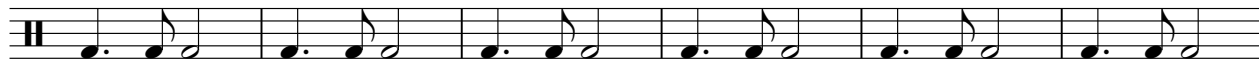

14

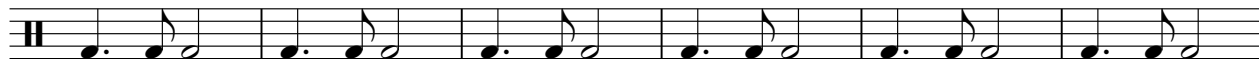

20

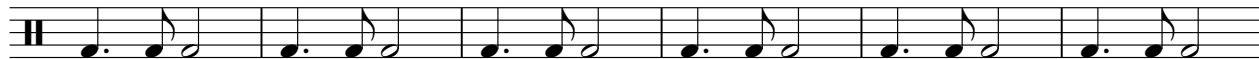

26

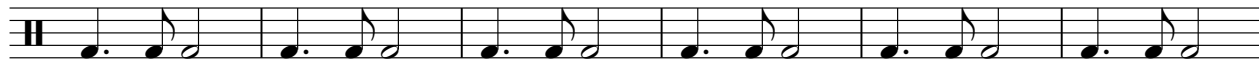

32

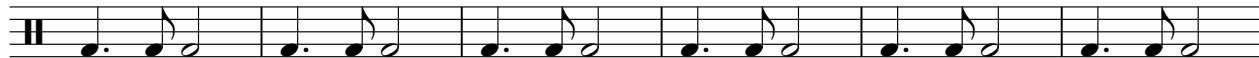

38

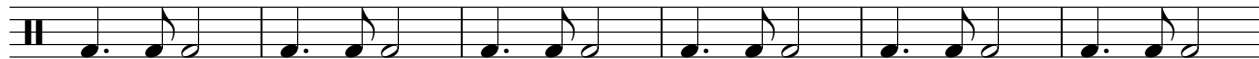

44

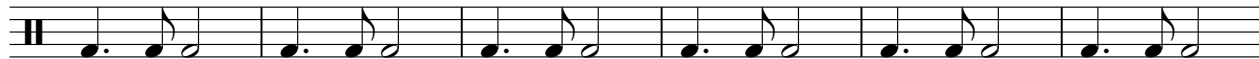

50

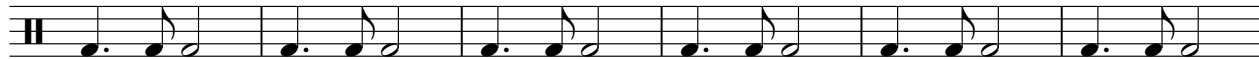

56

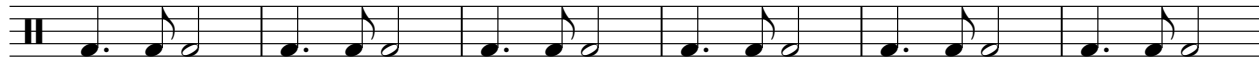

V.S.

BASS DRUM

62

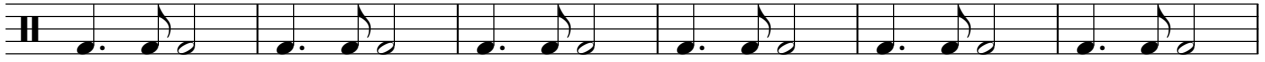

68

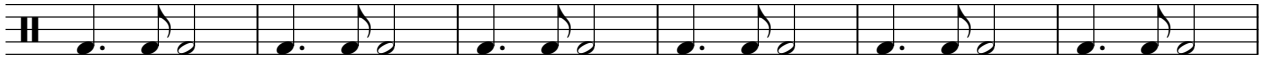

74

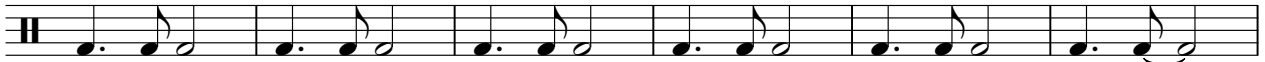

80

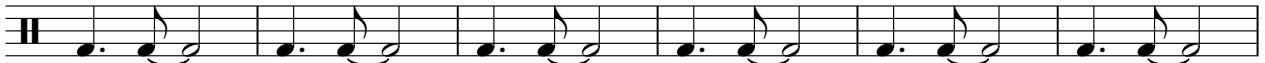

86

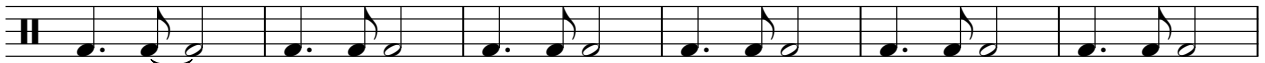

92

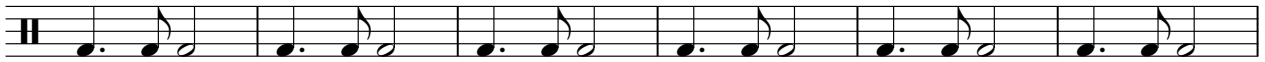

98

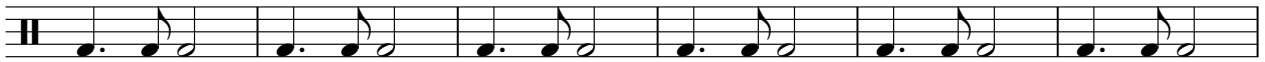

104

107

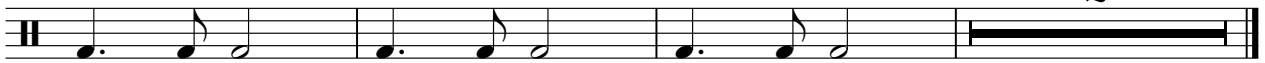

MUTED GTR

Herbert Gruhnemeyer - Alkohol 1

♩ = 118,001060

9

12

14

16

18

3

23

25

27

29

31

8

43

48

50

52

54

65

71

77

80

82

84

86

88

90

92

94

97

103

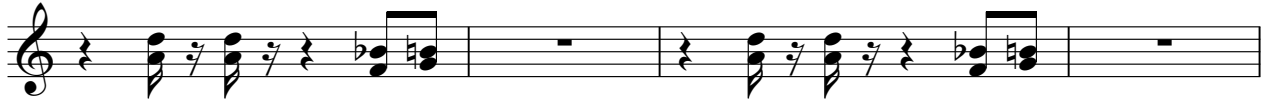

107

DISTORTION

Herbert Gruhnemeyer - Alkohol 1

♩ = 118,001060

2

8

13

17

22

27

31

36

8

DISTORTION

47

51

55

63

88

90

92

94

DISTORTION

Herbert Gruhnemeyer - Alkohol 1

♩ = 118,001060

30

34

38

15

57

61

49

FINGERDBAS

Herbert Gruhnemeyer - Alkohol 1

♩ = 118,001060
2

V.S.

50

55

60

64

68

72

76

80

84

88

92

96

100

104

107

MELODY

Herbert Gruhnemeyer - Alkohol 1

♩ = 118,001060

10

13

16 **4**

23

26

29

31 **2**

35

40

44

48

51

54

2

60

65

69

72

75

78

17

97

100

103

106

108

SYNTHBRASS

Herbert Gruhnemeyer - Alkohol 1

♩ = 118,001060

37

42

47 16

67

72

77

84

91

97

102

V.S.

2

SYNTHBRASS

107

STRINGS

Herbert Gruhnemeyer - Alkohol 1

♩ = 118,001060

6

10

21

31

38

56

61

8

2 2 3

10 2 3

49

A.PIANO

Herbert Gruhnemeyer - Alkohol 1

♩ = 118,001060

2

6

10

13

16

19

23

26

29

32

V.S.

34

37

40

43

47

50

53

56

58

61

64

67

70

73

76

95

98

101

104

107

V.S.

109

