

Herbert Harari - Sunny Side

♩ = 163,999847

6

drums

piano

piano

piano

guitar

guitar

bass

8

drums

piano

piano

piano

guitar

guitar

bass

13

15

21

23

33

35

41

43

45

47

49

51

57

59

65

67

73

75

82

84

90

92

drums

piano

guitar

guitar

guitar

bass

drums

piano

guitar

guitar

guitar

bass

102

104

110

112

114

116

drums

piano

piano

piano

guitar

guitar

guitar

bass

drums

piano

piano

piano

guitar

guitar

guitar

bass

126

drums

piano

piano

piano

guitar

guitar

guitar

bass

128

drums

piano

piano

piano

guitar

guitar

guitar

bass

130

131

# Herbert Harari - Sunny Side

drums

♩ = 163,999847

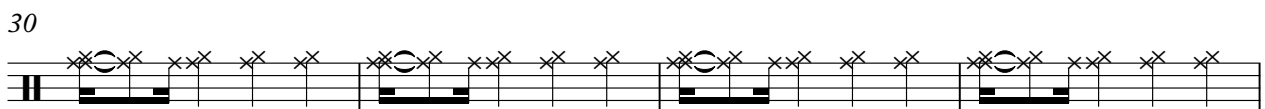
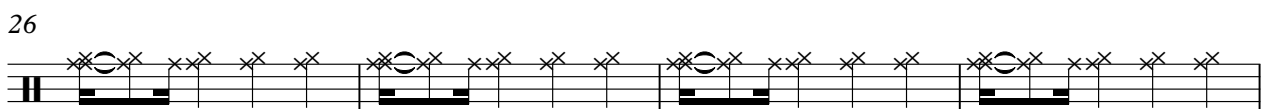
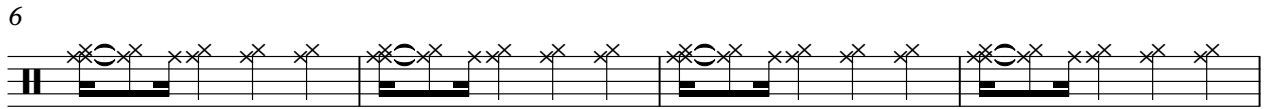

V.S.

2

drums

42

46

50

54

58

62

67

71

75

79

83

87

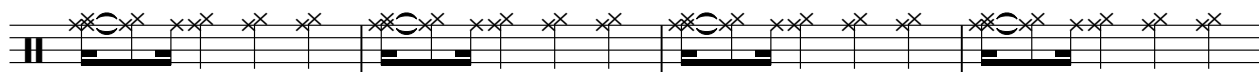

91

95

100

104

108

112

116

120

4

drums

124

128

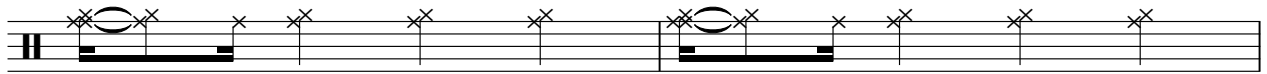

130

Herbert Harari - Sunny Side

piano

♩ = 163,999847

V.S.

22

25

28

31

34

38

70

74

80

85

91

95

100

104

108

112

116

121

126

130

piano

# Herbert Harari - Sunny Side

♩ = 163,999847

65

Herbert Harari - Sunny Side

piano

♩ = 163,999847

65

2

piano

98

103

108

113

117

122

126

# Herbert Harari - Sunny Side

guitar

♩ = 163,999847

4

7

11

14

18

22

25

28

31

V.S.

V.S.

130

# Herbert Harari - Sunny Side

guitar

♩ = 163,999847

4

6

8

11

13

15

17

19

21

V.S.

23

25

27

29

31

34

36

38

40

43

65

67

69

71

73

76

79

81

83

85

V.S.

131

guitar

Herbert Harari - Sunny Side

♩ = 163,999847

32

35

38

41

44

48

52

55

59

62

65

68

72

75

79

84

87

90

# Herbert Harari - Sunny Side

bass

♩ = 163,999847

V.S.

59

64

69

74

79

84

88

92

97

102

106

111

115

120

124

128

131

