

Herbie Hancock - Chameleon

♩ = 97,001053

MIDI

MIDI

3

MIDI

MIDI

MIDI

5

MIDI

MIDI

MIDI

7

MIDI MIDI MIDI

9

MIDI MIDI MIDI MIDI

11

MIDI MIDI MIDI MIDI

13

MIDI

MIDI

MIDI

MIDI

15

MIDI

MIDI

MIDI

MIDI

17

MIDI

MIDI

MIDI

MIDI

MIDI MIDI MIDI MIDI

MIDI MIDI MIDI MIDI

21

MIDI

MIDI

MIDI

MIDI

MIDI

MIDI

23

MIDI

MIDI

MIDI

MIDI

MIDI

MIDI

24

MIDI

MIDI

MIDI

MIDI

MIDI

MIDI

25

MIDI

MIDI

MIDI

MIDI

MIDI

27

MIDI

MIDI

MIDI

MIDI

MIDI

MIDI

29

MIDI

MIDI

MIDI

MIDI

MIDI

MIDI

30

MIDI

MIDI

MIDI

MIDI

MIDI

MIDI

31

MIDI

MIDI

MIDI

MIDI

MIDI

MIDI

33

MIDI

MIDI

MIDI

MIDI

MIDI

MIDI

35

MIDI

MIDI

MIDI

MIDI

MIDI

MIDI

MIDI

MIDI

MIDI

MIDI

MIDI

MIDI

♩ = 97,001053

20

23

26

29

32

36

Herbie Hancock - Chameleon

MIDI

♩ = 97,001053

3

V.S.

2

MIDI

34

37

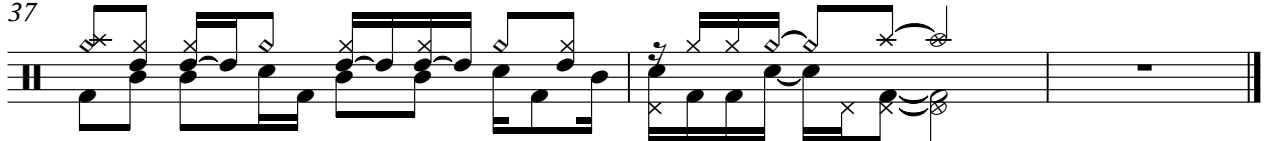

Herbie Hancock - Chameleon

MIDI

♩ = 97,001053

8

11

13

15

17

19

20

21

23

25

V.S.

27

29

31

33

35

37

Herbie Hancock - Chameleon

MIDI

♩ = 97,001053

V.S.

2

MIDI

31

34

36

Herbie Hancock - Chameleon

MIDI

♩ = 97,001053

V.S.

2

MIDI

31

34

37

♩ = 97,001053

20

23

26

29

32

35

37