

Herbie Hancock - Sweet Things

♩ = 187,008514

Drums

Piano Com

Bass

Solo

5

Drums

Piano Com

Bass

Solo

7

Drums

Piano Com

Bass

Solo

9

Drums

Piano Com

Bass

Solo

11

Drums

Piano Com

Bass

Solo

13

Drums

Piano Com

Bass

Solo

16

Drums

Piano Com

Bass

Solo

Detailed description of the musical score for measures 16-18. The score is for a four-piece band. The Drums part features a consistent snare and hi-hat pattern. The Piano Com part consists of two staves (treble and bass clef) with complex chordal accompaniment, including a triplet in the right hand. The Bass part has a single staff with a bass line that includes a triplet. The Solo part has a single staff with a melodic line that includes a triplet. The key signature has two sharps (F# and C#).

19

Drums

Piano Com

Bass

Solo

Detailed description of the musical score for measures 19-21. The score continues from the previous system. The Drums part features a snare and hi-hat pattern with a triplet of sixteenth notes. The Piano Com part consists of two staves with complex chordal accompaniment, including a triplet in the right hand. The Bass part has a single staff with a bass line that includes a triplet. The Solo part has a single staff with a melodic line that includes a triplet. The key signature has two sharps (F# and C#).

22

Drums

Piano Com

Bass

Solo

25

Drums

Piano Com

Bass

Solo

28

Drums

Piano Com

Bass

Solo

30

Drums

Piano Com

Bass

Solo

33

Drums

Piano Com

Bass

Solo

35

Drums

Piano Com

Bass

Solo

38

Drums

Piano Com

Bass

Solo

41

Drums

Piano Com

Bass

Solo

43

Drums

Piano Com

Bass

Solo

46

Drums

Piano Com

Bass

Solo

49

Drums

Piano Com

Bass

Solo

52

Drums

Piano Com

Bass

Solo

55

Drums

Piano Com

Bass

Solo

58

Drums

Piano Com

Bass

Solo

61

Drums

Piano Com

Bass

Solo

64

Drums

Piano Com

Bass

Solo

67

Drums

Piano Com

Bass

Solo

Detailed description of the musical score for measures 67-69: The score is arranged in four staves. The top staff is for Drums, showing a consistent snare and hi-hat pattern with 'x' marks above the notes. The second staff is for Piano Com, split into treble and bass clefs. It features chords and triplets in the treble, and a melodic line in the bass. The third staff is for Bass, showing a simple bass line. The bottom staff is for Solo, featuring a melodic line in the treble clef.

70

Drums

Piano Com

Bass

Solo

Detailed description of the musical score for measures 70-72: The score continues with four staves. The Drums staff maintains the snare and hi-hat pattern. The Piano Com staff shows more complex chordal textures and triplets in the bass. The Bass staff continues with its simple line. The Solo staff features a melodic line with some chromatic movement.

73

Drums

Piano Com

Bass

Solo

76

Drums

Piano Com

Bass

Solo

79

Drums

Piano Com

Bass

Solo

82

Drums

Piano Com

Bass

Solo

85

Drums

Piano Com

Bass

Solo

88

Drums

Piano Com

Bass

Solo

91

Drums

Piano Com

Bass

Solo

94

Drums

Piano Com

Bass

Solo

97

Drums

Piano Com

Bass

Solo

100

Drums

Piano Com

Bass

Solo

103

Drums

Piano Com

Bass

Solo

106

Drums

Piano Com

Bass

Solo

109

Drums

Piano Com

Bass

Solo

112

Drums

Piano Com

Bass

Solo

115

Drums

Piano Com

Bass

Solo

118

Drums

Piano Com

Bass

Solo

121

Drums

Piano Com

Bass

Solo

124

Drums

Piano Com

Bass

Solo

126

Drums

Piano Com

Bass

Solo

128

Drums

Piano Com

Bass

Solo

130

Drums

Piano Com

Bass

Solo

132

Drums

Piano Com

Bass

Solo

135

Drums

Piano Com

Bass

Solo

138

Drums

Piano Com

Bass

Solo

141

Drums

Piano Com

Bass

Solo

144

Drums

Piano Com

Bass

Solo

146

Drums

Piano Com

Bass

Solo

148

Drums

Piano Com

Bass

150

Piano Com

Bass

Herbie Hancock - Sweet Things

Drums

♩ = 187,008514

V.S.

49

53

57

61

65

69

73

77

81

85

Drums

89

93

97

101

105

109

113

117

121

126

V.S.

Drums

131

136

141

146

Herbie Hancock - Sweet Things

Piano Com

♩ = 187,008514

V.S.

25

29

33

37

41

46

50

55

59

63

68

72

76

82

88

93

99

103

108

113

118

123

126

130

V.S.

134

139

143

147

149

Herbie Hancock - Sweet Things

Bass

♩ = 187,008514

3

8

13

20

29

34

39

45

51

58

V.S.

66

75

81

88

95

102

109

114

120

125

131

137

142

147

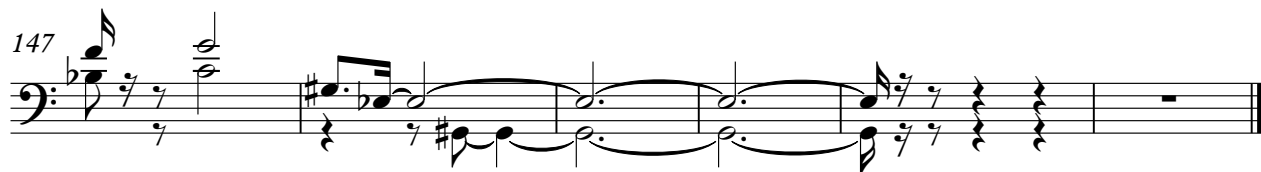

Herbie Hancock - Sweet Things

Solo

♩ = 187,008514

3

9

14

19

24

29

34

38

43

47

V.S.

100

105

110

115

119

123

127

131

135

140

4

Solo

144

5

3

3
