

Herbie Hancock - Twin Dolphins

♩ = 128,000000

Drums

Piano Com

Bass

Solo

5

2

7

Drums

Piano Com

Bass

Solo

9

Drums

Piano Com

Bass

Solo

11

Drums

Piano Com

Bass

Solo

13

Drums

Piano Com

Bass

Solo

15

Drums

Piano Com

Bass

Solo

17

Drums

Piano Com

Bass

Solo

19

Drums

Piano Com

Bass

Solo

21

Drums

Piano Com

Bass

Solo

23

Drums

Piano Com

Bass

Solo

25

Drums

Piano Com

Bass

Solo

27

Drums

Piano Com

Bass

Solo

29

Drums

Piano Com

Bass

Solo

31

Drums

Piano Com

Bass

Solo

33

Drums

Piano Com

Bass

Solo

35

Drums

Piano Com

Bass

Solo

37

Drums

Piano Com

Bass

Solo

39

Drums

Piano Com

Bass

Solo

41

Drums

Piano Com

Bass

Solo

43

Drums

Piano Com

Bass

Solo

45

Drums

Piano Com

Bass

Solo

47

Drums

Piano Com

Bass

Solo

49

Drums

Piano Com

Bass

Solo

51

Drums

Piano Com

Bass

Solo

53

Drums

Piano Com

Bass

Solo

55

Drums

Piano Com

Bass

Solo

57

Drums

Piano Com

Bass

Solo

59

Drums

Piano Com

Bass

Solo

3

61

Drums

Piano Com

Bass

Solo

6

63

Drums

Piano Com

Bass

Solo

65

Drums

Piano Com

Bass

Solo

67

Drums

Piano Com

Bass

Solo

69

Drums

Piano Com

Bass

Solo

3

71

Drums

Piano Com

Bass

Solo

73

Drums

Piano Com

Bass

Solo

75

Drums

Piano Com

Bass

Solo

77

Drums

Piano Com

Bass

Solo

79

Drums

Piano Com

Bass

Solo

81

Drums

Piano Com

Bass

Solo

83

Drums

Piano Com

Bass

Solo

85

Drums

Piano Com

Bass

Solo

87

Drums

Piano Com

Bass

Solo

89

Drums

Piano Com

Bass

Solo

91

Drums

Piano Com

Bass

Solo

93

Drums

Piano Com

Bass

Solo

95

Drums

Piano Com

Bass

Solo

97

Drums

Piano Com

Bass

Solo

99

Drums

Piano Com

Bass

Solo

101

Drums

Piano Com

Bass

Solo

103

Drums

Piano Com

Bass

Solo

105

Drums

Piano Com

Bass

Solo

107

Drums

Piano Com

Bass

Solo

109

Drums

Piano Com

Bass

Solo

111

Drums

Piano Com

Bass

Solo

113

Drums

Piano Com

Bass

Solo

115

Drums

Piano Com

Bass

Solo

117

Drums

Piano Com

Bass

Solo

119

Drums

Piano Com

Bass

Solo

121

Drums

Piano Com

Bass

Solo

123

Drums

Piano Com

Bass

Solo

125

Drums

Piano Com

Bass

Solo

127

Drums

Piano Com

Bass

Solo

129

Drums

Piano Com

Bass

Solo

131

Drums

Piano Com

Bass

Solo

133

Drums

Piano Com

Bass

Solo

135

Drums

Piano Com

Bass

Solo

136

Drums

Piano Com

Bass

Solo

138

Drums

Piano Com

Bass

Solo

140

Drums

Piano Com

Bass

Solo

142

Drums

Piano Com

Bass

Solo

145

Drums

Piano Com

Bass

Solo

147

Drums

Piano Com

Bass

Solo

149

Drums

Piano Com

Bass

Solo

151

Drums

Piano Com

Bass

Solo

Detailed description of the musical score for measures 151-152: The score is written for four instruments: Drums, Piano Com, Bass, and Solo. Measure 151 starts with a drum pattern consisting of a snare on the second and fourth beats, and a bass drum on the first and third. The piano accompaniment (Piano Com) is written in a grand staff with a key signature of one flat (B-flat). The right hand plays chords, and the left hand plays bass notes. The bass line has a melodic sequence starting with a B-flat. The solo part has a similar melodic line. Measure 152 continues the drum pattern and the piano accompaniment, with the bass line and solo part continuing their respective melodic lines.

153

Drums

Piano Com

Bass

Solo

Detailed description of the musical score for measures 153-154: The score is written for four instruments: Drums, Piano Com, Bass, and Solo. Measure 153 starts with a drum pattern consisting of a snare on the second and fourth beats, and a bass drum on the first and third. The piano accompaniment (Piano Com) is written in a grand staff with a key signature of one flat (B-flat). The right hand plays chords, and the left hand plays bass notes. The bass line has a melodic sequence starting with a B-flat. The solo part has a similar melodic line. Measure 154 continues the drum pattern and the piano accompaniment, with the bass line and solo part continuing their respective melodic lines.

155

Drums

Piano Com

Bass

Solo

157

Drums

Piano Com

Bass

Solo

159

Drums

Piano Com

Bass

Solo

161

Drums

Piano Com

Bass

Solo

163

Drums

Piano Com

Bass

Solo

165

Drums

Piano Com

Bass

Solo

167

Drums

Piano Com

Bass

Solo

169

Drums

Piano Com

Bass

Solo

171

Drums

Piano Com

Bass

Solo

Drums: Measure 171 has a pattern of eighth notes with 'x' marks above them. Measure 172 continues this pattern.

Bass: Measure 171 has a bass line with a quarter note, eighth notes, and a half note. Measure 172 continues the bass line.

Solo: Measure 171 has a solo line with a triplet of eighth notes. Measure 172 continues the solo line.

173

Drums

Piano Com

Bass

Solo

Drums: Measure 173 has a pattern of eighth notes with 'x' marks above them. Measure 174 continues this pattern.

Bass: Measure 173 has a bass line with a quarter note, eighth notes, and a half note. Measure 174 continues the bass line.

Solo: Measure 173 has a solo line with a triplet of eighth notes. Measure 174 continues the solo line.

175

Drums

Piano Com

Bass

Solo

177

Drums

Piano Com

Bass

Solo

179

Drums

Piano Com

Bass

Solo

181

Drums

Piano Com

Bass

Solo

183

Drums

Piano Com

Bass

Solo

185

Drums

Piano Com

Bass

Solo

188

Drums

Piano Com

Bass

Solo

190

Drums

Piano Com

Bass

Solo

3

192

Drums

Piano Com

Bass

Solo

194

Drums

Piano Com

Bass

Solo

196

Drums

Piano Com

Bass

Solo

198

Piano Com

Bass

Herbie Hancock - Twin Dolphins

Drums

♩ = 128,000000

3

7

11

15

19

23

27

31

35

38

V.S.

41

44

47

50

53

56

59

62

65

68

Drums

71

74

77

80

83

86

89

92

95

98

V.S.

101

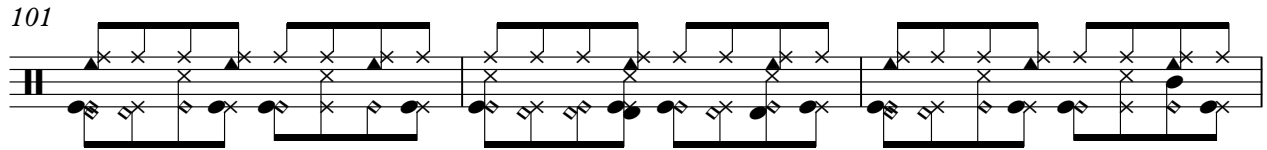

104

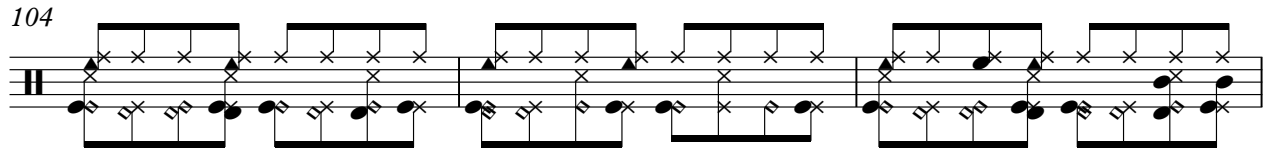

107

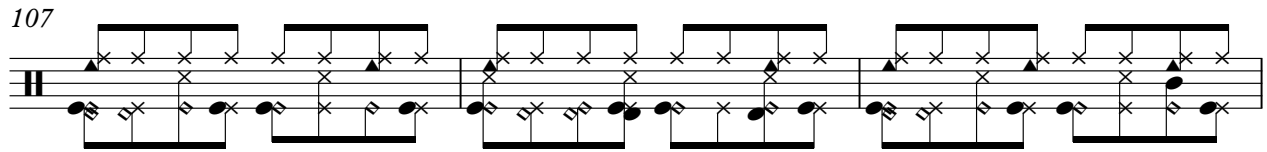

110

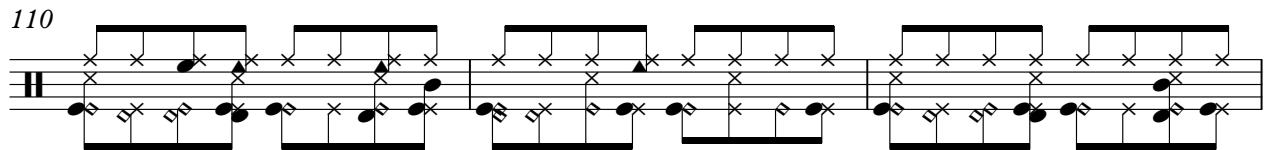

113

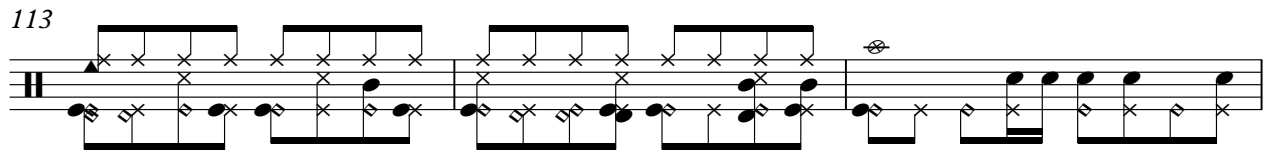

116

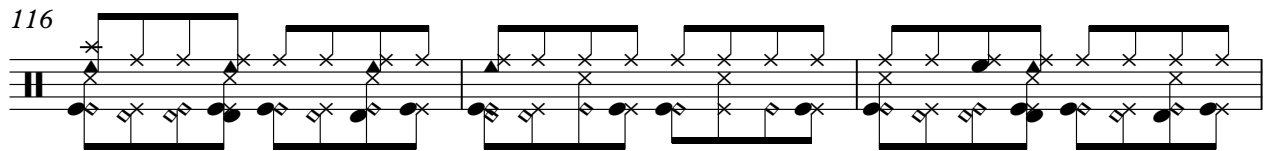

119

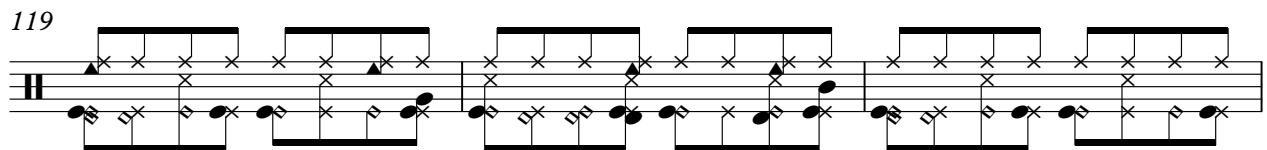

122

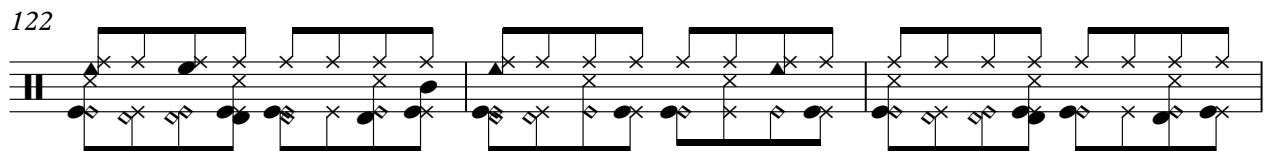

125

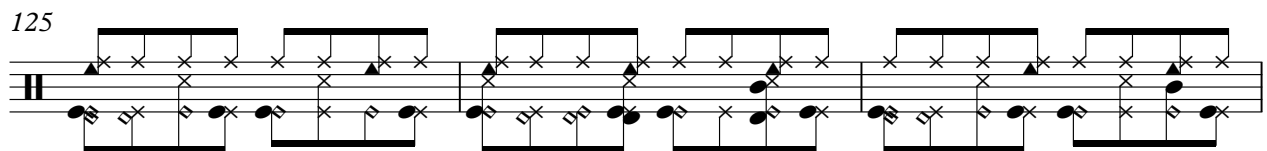

128

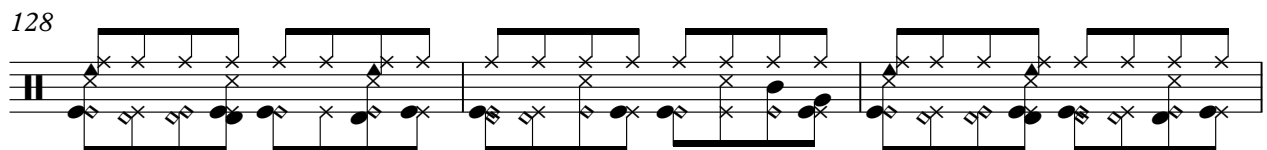

131

134

137

140

143

146

149

152

155

158

V.S.

161

164

168

172

176

179

183

187

191

195

Herbie Hancock - Twin Dolphins

Piano Com

♩ = 128,000000

V.S.

20

24

27

30

33

36

39

43

47

51

55

59

63

67

70

74

77

81

84

88

92

95

98

101

6

105

Piano Com

108

111

114

117

121

125

128

131

134

137

141

144

148

152

155

158

162

165

167

170

173

176

180

V.S.

183

186

189

192

196

Herbie Hancock - Twin Dolphins

Bass

♩ = 128,000000

3

8

13

18

23

28

33

38

43

48

V.S.

52

57

62

67

72

77

82

87

92

97

101

106

111

116

121

126

131

135

139

144

V.S.

196

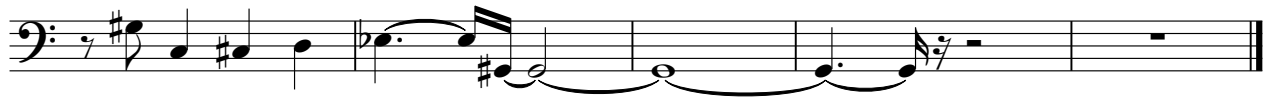

Herbie Hancock - Twin Dolphins

Solo

♩ = 128,000000

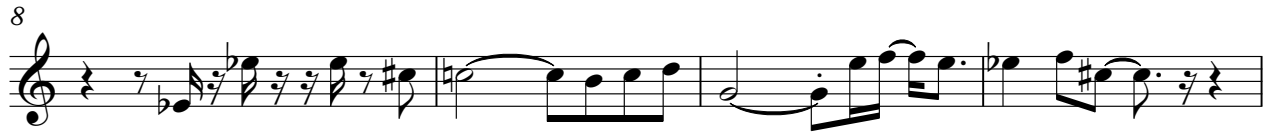

V.S.

43

47

51

55

59

63

67

71

75

80

84

88

92

96

100

104

108

112

116

120

123

126

130

134

138

141

145

149

153

157

161

165

169

173

177

181

185

189

192

195