

Herivelton Martins - Na baixa do sapateiro

2.2"
2.1,00
Na baixa do sapateiro-aut.Ary Barroso-seq.Julio Cezar Cornelius-email juliocwb@zaz.com

♩ = 107,999916

Trumpet

bateria

Guitarra

Baixo

Baixo

Piano

♩ = 107,999916

Brass

Brass

3

Trumpet

bateria

Guitarra

Baixo

Baixo

Piano

Brass

5

Trumpet

bateria

Guitarra

Baixo

Baixo

Piano

Brass

7

Trumpet

bateria

Guitarra

Baixo

Baixo

Piano

Brass

9

Trumpet

bateria

Guitarra

Baixo

Baixo

Piano

Brass

Brass

11

Trumpet

bateria

Guitarra

Baixo

Baixo

Piano

Brass

13

Trumpet

bateria

Guitarra

Baixo

Baixo

Piano

Brass

Brass

14

Trumpet

bateria

Guitarra

Baixo

Baixo

Piano

Brass

Brass

15

Trumpet

bateria

Guitarra

Baixo

Baixo

Piano

Brass

17

Trumpet

bateria

Guitarra

Baixo

Baixo

Piano

Brass

Brass

19

Trumpet

bateria

Guitarra

Baixo

Baixo

Piano

Brass

21

Trumpet

bateria

Guitarra

Baixo

Baixo

Piano

Brass

Brass

23

Trumpet

bateria

Guitarra

Baixo

Baixo

Piano

Brass

25

Trumpet

bateria

Guitarra

Baixo

Baixo

Piano

Brass

Brass

26

The musical score is arranged in a standard ensemble format with the following parts from top to bottom:

30

Trumpet

bateria

Guitarra

Baixo

Baixo

Piano

Brass

Brass

32

Trumpet

bateria

Guitarra

Baixo

Baixo

Piano

Brass

Brass

34

Trumpet
bateria
Guitarra
Baixo
Baixo
Piano
Brass
Brass

36

Trumpet
bateria
Guitarra
Baixo
Baixo
Piano
Brass
Brass

38

Trumpet

bateria

Guitarra

Baixo

Baixo

Piano

Brass

Brass

40

Trumpet

bateria

Guitarra

Baixo

Baixo

Piano

Brass

Brass

42

Trumpet

bateria

Guitarra

Baixo

Baixo

Piano

Brass

Brass

43

45

Trumpet

bateria

Guitarra

Baixo

Baixo

Piano

Brass

Brass

47

Tenor sax

Trumpet

bateria

Guitarra

Baixo

Baixo

Piano

Brass

49

Tenor sax

bateria

Guitarra

Baixo

Baixo

Piano

Brass

50

Tenor sax

bateria

Guitarra

Baixo

Baixo

Piano

Brass

3 3

This section of the score covers measures 50 and 51. It features a tenor saxophone with a melodic line, a drum set with a complex rhythmic pattern, a guitar with a driving rhythm, and two basses with a steady bass line. The piano part has a long sustained chord in measure 50. The brass section plays a triplet figure in measure 50. A double bar line is present between measures 50 and 51.

51

Tenor sax

bateria

Guitarra

Baixo

Baixo

Piano

Brass

This section of the score covers measures 51 and 52. The tenor saxophone has a melodic line with some rests. The drum set continues with a complex rhythmic pattern. The guitar and basses maintain their respective parts. The piano part has a melodic line with some rests. The brass section has a melodic line with some rests.

53

Tenor sax

bateria

Guitarra

Baixo

Baixo

Piano

Brass

54

Tenor sax

bateria

Guitarra

Baixo

Baixo

Piano

Brass

56

57

58

Tenor sax

bateria

Guitarra

Baixo

Baixo

Piano

Brass

This section of the score covers measures 58 and 59. The Tenor sax part features a melodic line with triplets and eighth notes. The bateria part provides a steady rhythmic accompaniment with various drum patterns. The Guitarra part includes triplets and eighth notes. The Baixo parts feature a bass line with eighth and sixteenth notes. The Piano part consists of chords and arpeggios. The Brass section has a six-measure phrase starting in measure 59.

59

Tenor sax

bateria

Guitarra

Baixo

Baixo

Piano

Brass

This section of the score covers measures 59 and 60. The Tenor sax part continues its melodic line with triplets. The bateria part maintains its rhythmic accompaniment. The Guitarra part features eighth and sixteenth notes. The Baixo parts continue with a bass line of eighth and sixteenth notes. The Piano part has sustained chords and arpeggios. The Brass section continues with its melodic line.

61

Tenor sax

bateria

Guitarra

Baixo

Baixo

Piano

Brass

63

Tenor sax

bateria

Guitarra

Baixo

Baixo

Piano

Brass

65

Tenor sax

bateria

Guitarra

Baixo

Baixo

Piano

Brass

66

Tenor sax

bateria

Guitarra

Baixo

Baixo

Piano

67

Tenor sax

bateria

Guitarra

Baixo

Baixo

Piano

Brass

68

Tenor sax

bateria

Guitarra

Baixo

Baixo

Piano

Brass

70

Tenor sax

bateria

Guitarra

Baixo

Baixo

Piano

Brass

71

Tenor sax

bateria

Guitarra

Baixo

Baixo

Piano

Brass

72

Tenor sax

bateria

Guitarra

Baixo

Baixo

Piano

Brass

Herivelton Martins - Na baixa do sapateiro

Tenor sax

♩ = 107,999916

47

50

53

56

60

63

66

69

71

Herivelton Martins - Na baixa do sapateiro

Trumpet

♩ = 107,999916

7

10

13

16

20

24

26

29

32

V.S.

2

Trumpet

35

38

42

46

48

25

Herivelton Martins - Na baixa do sapateiro

bateria

♩ = 107,999916

4

6

9

11

13

15

17

19

21

V.S.

bateria

43

45

47

49

51

53

55

57

59

61

63

65

67

69

71

72

Herivelton Martins - Na baixa do sapateiro

Guitarra

♩ = 107,999916

4

6

8

10

12

14

17

19

21

V.S.

23

25

27

29

31

33

35

37

39

41

43

45

47

49

51

53

55

57

59

61

Guitarra

63

65

67

69

71

33

36

40

43

46

49

52

55

58

61

64

67

70

Herivelton Martins - Na baixa do sapateiro

Baixo

♩ = 107,999916

5

8

11

14

17

20

23

26

29

V.S.

33

36

40

43

46

49

52

55

58

61

64

67

70

Piano

Herivelton Martins - Na baixa do sapateiro

♩ = 107,999916

4

7

10

13

15

18

V.S.

21

24

26

27

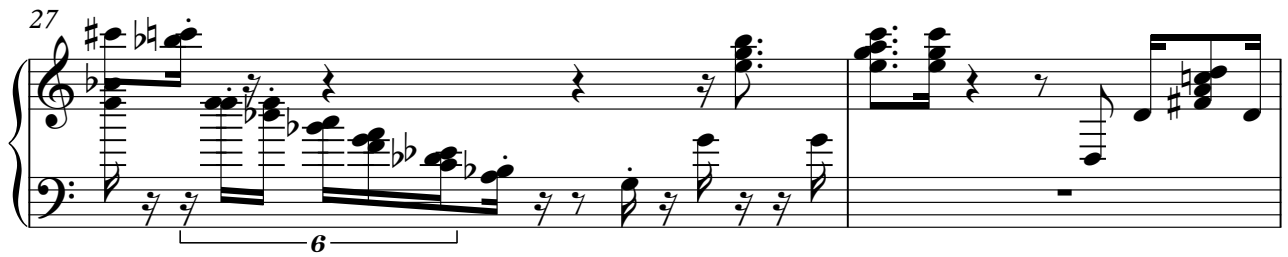

29

32

34

37

40

43

46

49

52

56

58

61

65

68

71

Herivelton Martins - Na baixa do sapateiro

Brass

♩ = 107,999916

7

10

13

16

20

23

26

28

31

V.S.

34

37

40

43

46

48

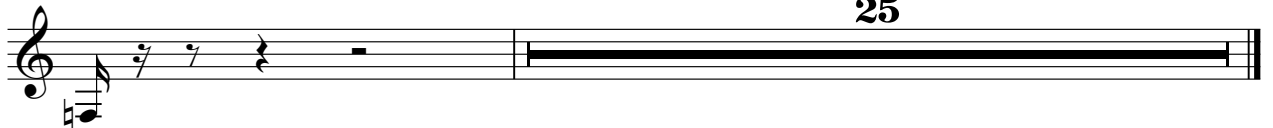

Herivelton Martins - Na baixa do sapateiro

Brass

$\text{♩} = 107,999916$

10

14

18

25

27

31

36

69

71
