

Herivelton Martins - Pensando Em Ti

♩ = 104,014977

Tenor Saxophone

Percussion

Kora

Electric Bass

Fretless Electric Bass

Alto

FX 5 (Brightness)

♩ = 104,014977

Detailed description of the musical score: The score is for the song 'Pensando Em Ti' by Herivelton Martins. It is written in 4/4 time with a tempo of 104,014977. The score consists of seven staves. The Tenor Saxophone part starts with a rest, followed by a melodic line with slurs and accents. The Percussion part has a rhythmic pattern with triplets. The Kora part has a melodic line with slurs and accents. The Electric Bass part has a melodic line with slurs and accents. The Fretless Electric Bass part has a melodic line with slurs and accents. The Alto part has a sustained chord. The FX 5 (Brightness) part has a melodic line with slurs and accents.

3

Ten. Sax.

Perc.

Kora

E. Bass

E. Bass

A.

FX 5

5

Ten. Sax.

Perc.

Kora

E. Bass

E. Bass

A.

FX 5

Detailed description of the musical score: The score is for measures 5 and 6. The Tenor Saxophone (Ten. Sax.) part begins in measure 5 with a melodic line starting on G4, moving to A4, B4, and C5, with some rests and slurs. In measure 6, it features a triplet of eighth notes (G4, A4, B4) followed by a quarter note (C5). The Percussion (Perc.) part has a consistent rhythmic pattern of eighth notes with accents. The Kora part consists of chords and rhythmic patterns, including chords with slurs and rhythmic markings. The two Electric Bass (E. Bass) parts provide harmonic support with various note values and rests. The A. part has chords in both measures, with a change in the second measure. The FX 5 part has a melodic line in measure 6, starting on G4 and moving to A4 and B4.

7

Ten. Sax.

Perc.

Kora

E. Bass

E. Bass

A.

FX 5

9

Ten. Sax.

Perc.

Kora

E. Bass

E. Bass

A.

FX 5

11

Ten. Sax.

Perc.

Kora

E. Bass

E. Bass

A.

FX 5

13

Ten. Sax.

Perc.

Kora

E. Bass

E. Bass

A.

FX 5

15

Ten. Sax.

Perc.

Kora

E. Bass

E. Bass

A.

FX 5

17

Ten. Sax.

Perc.

Kora

E. Bass

E. Bass

A.

FX 5

Detailed description of the musical score: The score is for page 9, starting at measure 17. It features seven staves. The Tenor Saxophone (Ten. Sax.) staff is in treble clef with a key signature of three sharps (F#, C#, G#). It begins with a long note in the first measure, followed by a melodic line. The Percussion (Perc.) staff is in a 2/4 time signature and features a complex rhythmic pattern with a triplet in the first measure. The Kora staff is in treble clef and consists of chords with rhythmic patterns. The two Electric Bass (E. Bass) staves are in bass clef and provide harmonic support. The Acoustic (A.) guitar staff is in treble clef and has chords and a melodic line. The FX 5 staff is in treble clef and has a melodic line in the second measure.

19

Ten. Sax.

Perc.

Kora

E. Bass

E. Bass

A.

FX 5

21

Ten. Sax.

Perc.

Kora

E. Bass

E. Bass

A.

FX 5

23

Ten. Sax.

Perc.

Kora

E. Bass

E. Bass

A.

FX 5

25

Ten. Sax.

Perc.

Kora

E. Bass

E. Bass

A.

FX 5

27

Ten. Sax.

Perc.

Kora

E. Bass

E. Bass

A.

FX 5

29

Ten. Sax.

Perc.

Kora

E. Bass

E. Bass

A.

30

Ten. Sax.

Perc.

Kora

E. Bass

E. Bass

A.

FX 5

Detailed description of the musical score: The score is for page 15, starting at measure 30. It features seven staves. The Tenor Saxophone (Ten. Sax.) part is in treble clef and contains a melodic line with a triplet of eighth notes. The Percussion (Perc.) part is in a drum set notation with various rhythmic patterns and accents. The Kora part is in treble clef and consists of chords with rhythmic notation. The first Electric Bass (E. Bass) part is in bass clef and contains a melodic line with a triplet of eighth notes. The second Electric Bass (E. Bass) part is in bass clef and contains a melodic line. The A. part is in treble clef and contains a melodic line with a triplet. The FX 5 part is in treble clef and contains a melodic line with a triplet.

32

Ten. Sax.

Perc.

Kora

E. Bass

E. Bass

A.

FX 5

Detailed description of the musical score for page 16, measures 32-35. The score is written for a variety of instruments: Tenor Saxophone (Ten. Sax.), Percussion (Perc.), Kora, two Electric Basses (E. Bass), and FX 5. The Tenor Saxophone part starts with a melodic line in measure 32, followed by a long note in measure 35. The Percussion part has a rhythmic pattern with accents. The Kora part has a melodic line with a long note in measure 35. The two Electric Bass parts have a rhythmic pattern. The A. part has a chord progression. The FX 5 part has a rhythmic pattern with accents.

34

Ten. Sax.

Perc.

Kora

E. Bass

E. Bass

A.

FX 5

36

Ten. Sax.

Perc.

Kora

E. Bass

E. Bass

A.

FX 5

38

Ten. Sax.

Perc.

Kora

E. Bass

E. Bass

A.

FX 5

Detailed description of the musical score: The score is for page 19, starting at measure 38. It consists of seven staves. The Tenor Saxophone (Ten. Sax.) staff is in treble clef and contains a melodic line with a triplet of eighth notes in the second measure. The Percussion (Perc.) staff is in a standard percussion clef and shows a rhythmic pattern with accents on the eighth notes. The Kora staff is in treble clef and features a series of chords and rests. The first Electric Bass (E. Bass) staff is in bass clef and has a melodic line with a triplet in the second measure. The second Electric Bass (E. Bass) staff is in bass clef and has a simpler rhythmic pattern with a triplet in the second measure. The A. staff is in treble clef and contains chords and rests. The FX 5 staff is in treble clef and contains chords and rests.

40

Ten. Sax.

Perc.

Kora

E. Bass

E. Bass

A.

FX 5

41

Ten. Sax.

Perc.

Kora

E. Bass

E. Bass

A.

FX 5

Detailed description of the musical score: The score is for page 21, starting at measure 41. It features seven staves. The Tenor Saxophone (Ten. Sax.) staff is in treble clef with a key signature of three sharps (F#, C#, G#). It begins with a melodic line that is slurred across measures 41 and 42, then continues with eighth notes in measure 43 and a quarter note in measure 44. The Percussion (Perc.) staff uses a drum set notation with various symbols for snare, hi-hat, and bass drum, showing a consistent rhythmic pattern. The Kora staff is in treble clef and plays a series of chords with rhythmic notation (vertical lines with flags) in measures 41-44. The two Electric Bass (E. Bass) staves are in bass clef and play a melodic line consisting of eighth and quarter notes. The A. (Acoustic) staff is in treble clef and shows chord changes in measures 41-44. The FX 5 staff is in treble clef and plays a melodic line with a long slur across measures 41 and 42, followed by a quarter note in measure 43 and a quarter rest in measure 44.

43

Ten. Sax.

Perc.

Kora

E. Bass

E. Bass

A.

FX 5

Detailed description of the musical score: The score is for page 22, starting at measure 43. It features seven staves. The Tenor Saxophone (Ten. Sax.) staff is in treble clef with a key signature of two flats (B-flat and E-flat). It has a melodic line with a slur over measures 43-45. The Percussion (Perc.) staff uses a drum set notation with various symbols for snare, hi-hat, and bass drum. The Kora staff is in treble clef and plays chords with rhythmic notation. The two Electric Bass (E. Bass) staves are in bass clef. The A. staff is in treble clef and has a long sustained chord. The FX 5 staff is in treble clef and has a short melodic phrase in measure 46.

45

Ten. Sax.

Perc.

Kora

E. Bass

E. Bass

A.

FX 5

47

Ten. Sax.

Perc.

Kora

E. Bass

E. Bass

A.

FX 5

49

Ten. Sax.

Perc.

Kora

E. Bass

E. Bass

A.

FX 5

Detailed description of the musical score: The score is for measures 49-52. The Tenor Saxophone part starts with a treble clef and a key signature of three sharps (F#, C#, G#). It features a melodic line with a triplet in measure 52. The Percussion part uses a drum set notation with accents. The Kora part uses a treble clef and features chords with rhythmic notation. The two Electric Bass parts use bass clefs and play a simple bass line. The A. part uses a treble clef and features two chords. The FX 5 part uses a treble clef and features a single chord in measure 52.

51

Ten. Sax.

Perc.

Kora

E. Bass

E. Bass

A.

FX 5

53

Ten. Sax.

Perc.

Kora

E. Bass

E. Bass

A.

FX 5

55

Ten. Sax.

Perc.

Kora

E. Bass

E. Bass

A.

FX 5

Detailed description of the musical score: The score is for page 28, measures 55-58. It features seven staves. The Tenor Saxophone (Ten. Sax.) staff is in treble clef with a key signature of two sharps (F# and C#). It starts with a long note in measure 55, followed by a melodic line. The Percussion (Perc.) staff is in common time and features a rhythmic pattern with accents. The Kora staff is in treble clef and has a melodic line starting in measure 56. The two Electric Bass (E. Bass) staves are in bass clef. The first E. Bass staff has a melodic line, and the second E. Bass staff has a rhythmic pattern with accents. The A. staff is in treble clef and has a melodic line starting in measure 56. The FX 5 staff is in treble clef and has a rhythmic pattern with accents.

57

Ten. Sax.

Perc.

Kora

E. Bass

E. Bass

A.

FX 5

59

Ten. Sax.

Perc.

Kora

E. Bass

E. Bass

A.

FX 5

Detailed description of the musical score: The score is for measures 59 and 60. The Tenor Saxophone part (Ten. Sax.) is in the treble clef with a key signature of one flat. It features a melodic line starting on G4 in measure 59, moving to F4, E4, D4, C4, and B3 in measure 60. A slur covers the entire line. The Percussion part (Perc.) is in the percussion clef and features a rhythmic pattern of eighth notes with accents. The Kora part is in the treble clef and features a series of chords with a rhythmic pattern of eighth notes. The two Electric Bass parts (E. Bass) are in the bass clef. The first E. Bass part has a rhythmic pattern of eighth notes. The second E. Bass part has a rhythmic pattern of eighth notes. The A. part is in the treble clef and features sustained chords. The FX 5 part is in the treble clef and features a single chord in measure 60.

61

Ten. Sax.

Perc.

Kora

E. Bass

E. Bass

A.

FX 5

Detailed description of the musical score: The score is for page 31, starting at measure 61. It features seven staves. The Tenor Saxophone (Ten. Sax.) staff is in treble clef with a key signature of two sharps (F# and C#). It plays a melodic line with a triplet in measure 64. The Percussion (Perc.) staff is in a standard percussion clef and features a rhythmic pattern with accents. The Kora staff is in treble clef and plays chords with rhythmic notation. The two Electric Bass (E. Bass) staves are in bass clef with a key signature of two sharps. The A. staff is in treble clef and plays chords and melodic fragments. The FX 5 staff is in treble clef and has a few notes in measure 64.

63

Ten. Sax.

Perc.

Kora

E. Bass

E. Bass

A.

FX 5

65

Ten. Sax.

Perc.

Kora

E. Bass

E. Bass

A.

FX 5

67

Ten. Sax.

Perc.

Kora

E. Bass

E. Bass

A.

FX 5

69

Ten. Sax.

Perc.

Kora

E. Bass

E. Bass

A.

FX 5

71

Ten. Sax.

Perc.

Kora

E. Bass

E. Bass

A.

FX 5

Tenor Saxophone

Herivelton Martins - Pensando Em Ti

♩ = 104,014977

5

9

13

17

20

23

27

30

34

V.S.

Tenor Saxophone

Herivelton Martins - Pensando Em Ti

Percussion

♩ = 104,014977

5

8

11

14

17

20

23

26

29

V.S.

31

34

37

40

43

46

49

52

55

58

61

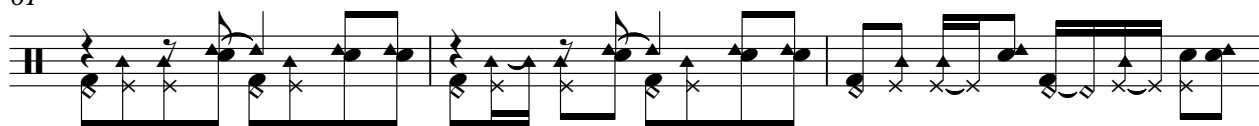

64

67

70

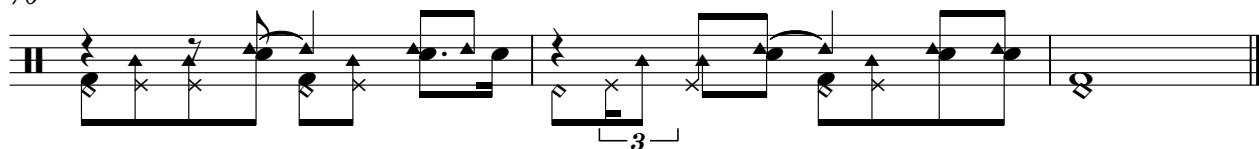

Kora

69

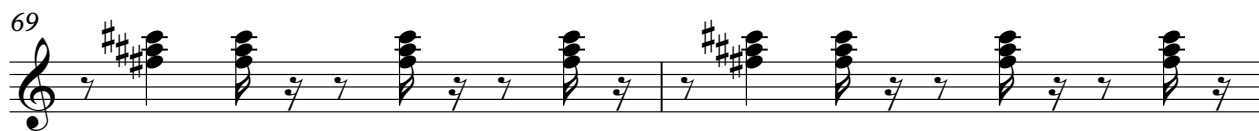

71

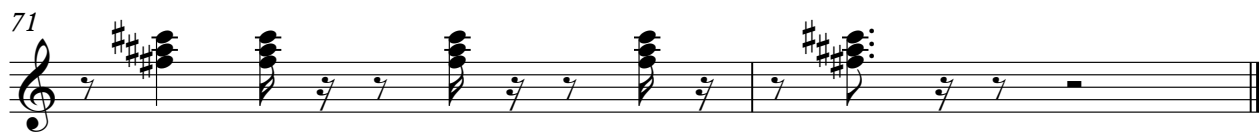

Herivelton Martins - Pensando Em Ti

Electric Bass

♩ = 104,014977

V.S.

39

43

48

53

57

62

66

69

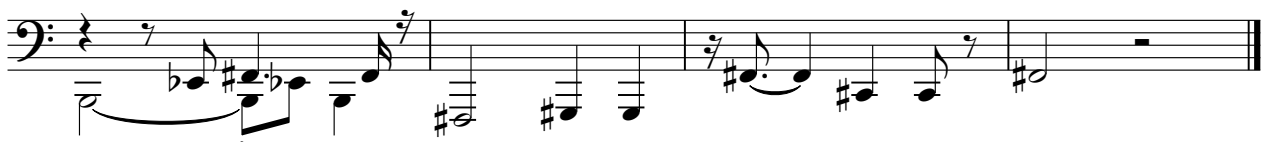

Herivelton Martins - Pensando Em Ti

Fretless Electric Bass

♩ = 104,014977

V.S.

47

51

55

60

65

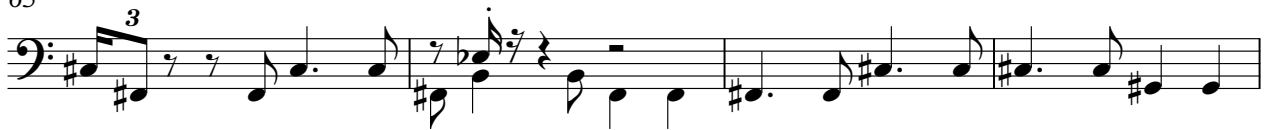

69

Herivelton Martins - Pensando Em Ti

Alto

♩ = 104,014977

9

15

21

27

33

39

45

50

56

V.S.

FX 5 (Brightness)

Herivelton Martins - Pensando Em Ti

♩ = 104,014977

7

11

16

20

25

32

37

41

45

50

54

58

64

68