

# Herman`s Hermits - I`m Into Something Good

♩ = 132,001587

SNARE DRUM

BASS DRUM

CLOSED H.H

CRASH CYMB

HANDCLAP

NYLON GTR

ACOU BASS

ORGAN 3

E.PIANO 2

♩ = 132,001587

4

SNARE DRUM

BASS DRUM

CLOSED H.H

OPEN HIHAT

HANDCLAP

NYLON GTR

ACOU BASS

ORGAN 3

E.PIANO 2

6

3

SNARE DRUM

BASS DRUM

CLOSED H.H

OPEN HIHAT

CRASH CYMB

HANDCLAP

NYLON GTR

ACOU BASS

ORGAN 3

E.PIANO 2

8

SNARE DRUM

BASS DRUM

CLOSED H.H

OPEN HIHAT

HANDCLAP

NYLON GTR

ACOU BASS

E.PIANO 2

10

SNARE DRUM

BASS DRUM

CLOSED H.H

OPEN HIHAT

HANDCLAP

NYLON GTR

ACOU BASS

E.PIANO 2

12

SNARE DRUM

BASS DRUM

CLOSED H.H

OPEN HIHAT

HANDCLAP

NYLON GTR

ACOU BASS

ORGAN 3

E.PIANO 2

14

SNARE DRUM

BASS DRUM

CLOSED H.H

OPEN HIHAT

HANDCLAP

NYLON GTR

ACOU BASS

ORGAN 3

E.PIANO 2

16

SNARE DRUM

BASS DRUM

CLOSED H.H

OPEN HIHAT

HANDCLAP

NYLON GTR

ACOU BASS

ORGAN 3

E.PIANO 2

18

SNARE DRUM

BASS DRUM

CLOSED H.H

OPEN HIHAT

CRASH CYMB

HANDCLAP

NYLON GTR

ACOU BASS

ORGAN 3

E.PIANO 2

20

SNARE DRUM

BASS DRUM

CLOSED H.H

OPEN HIHAT

HANDCLAP

NYLON GTR

ACOU BASS

ORGAN 3

E.PIANO 2

22

SNARE DRUM

BASS DRUM

CLOSED H.H

OPEN HIHAT

HANDCLAP

NYLON GTR

ACOU BASS

ORGAN 3

E.PIANO 2

24

SNARE DRUM

BASS DRUM

CLOSED H.H

OPEN HIHAT

HANDCLAP

NYLON GTR

ACOU BASS

ORGAN 3

E.PIANO 2

26

SNARE DRUM

BASS DRUM

CLOSED H.H

OPEN HIHAT

HANDCLAP

NYLON GTR

ACOU BASS

ORGAN 3

E.PIANO 2

28

SNARE DRUM

BASS DRUM

CLOSED H.H

OPEN HIHAT

HANDCLAP

NYLON GTR

ACOU BASS

ORGAN 3

E.PIANO 2

30

SNARE DRUM

BASS DRUM

CLOSED H.H

OPEN HIHAT

CRASH CYMB

RIDE CYMB

HANDCLAP

NYLON GTR

ACOU BASS

ORGAN 3

E.PIANO 2

32

SNARE DRUM

BASS DRUM

CLOSED H.H

OPEN HIHAT

RIDE CYMB

HANDCLAP

NYLON GTR

ACOU BASS

E.PIANO 2

34

SNARE DRUM

BASS DRUM

CLOSED H.H

OPEN HIHAT

RIDE CYMB

HANDCLAP

NYLON GTR

ACOU BASS

E.PIANO 2

36

SNARE DRUM

BASS DRUM

CLOSED H.H

OPEN HIHAT

RIDE CYMB

HANDCLAP

NYLON GTR

ACOU BASS

E.PIANO 2

38

SNARE DRUM

BASS DRUM

CLOSED H.H

OPEN HIHAT

RIDE CYMB

HANDCLAP

NYLON GTR

ACOU BASS

E.PIANO 2

2/4

2/4

2/4

2/4

2/4

2/4

2/4

2/4

2/4

40

SNARE DRUM

BASS DRUM

CLOSED H.H

CRASH CYMB

RIDE CYMB

HANDCLAP

NYLON GTR

ACOU BASS

ORGAN 3

E.PIANO 2

42

SNARE DRUM

BASS DRUM

CLOSED H.H

OPEN HIHAT

HANDCLAP

NYLON GTR

ACOU BASS

ORGAN 3

E.PIANO 2

44

SNARE DRUM

BASS DRUM

CLOSED H.H

OPEN HIHAT

HANDCLAP

NYLON GTR

ACOU BASS

ORGAN 3

E.PIANO 2

- NYLON GTR:** Features a melodic line with chords and arpeggios.
- ACOU BASS:** Features a melodic line with chords and arpeggios.
- ORGAN 3:** Features a melodic line with chords and arpeggios.
- E.PIANO 2:** Features a melodic line with chords and arpeggios.

46

SNARE DRUM

BASS DRUM

CLOSED H.H

OPEN HIHAT

HANDCLAP

NYLON GTR

ACOU BASS

ORGAN 3

E.PIANO 2

48

SNARE DRUM

BASS DRUM

CLOSED H.H

OPEN HIHAT

HANDCLAP

NYLON GTR

ACOU BASS

ORGAN 3

E.PIANO 2

50

SNARE DRUM

BASS DRUM

CLOSED H.H

OPEN HIHAT

HANDCLAP

NYLON GTR

ACOU BASS

ORGAN 3

E.PIANO 2

52

SNARE DRUM

BASS DRUM

CLOSED H.H

OPEN HIHAT

HANDCLAP

NYLON GTR

ACOU BASS

ORGAN 3

E.PIANO 2

54

SNARE DRUM

BASS DRUM

CLOSED H.H

OPEN HIHAT

RIDE CYMB

HANDCLAP

NYLON GTR

ACOU BASS

ORGAN 3

E.PIANO 2

56

SNARE DRUM

BASS DRUM

CLOSED H.H

OPEN HIHAT

CRASH CYMB

RIDE CYMB

HANDCLAP

NYLON GTR

ACOU BASS

ORGAN 3

E.PIANO 2

58

SNARE DRUM

BASS DRUM

CLOSED H.H

OPEN HIHAT

RIDE CYMB

HANDCLAP

NYLON GTR

ACOU BASS

E.PIANO 2

60

SNARE DRUM

BASS DRUM

CLOSED H.H

OPEN HIHAT

RIDE CYMB

HANDCLAP

NYLON GTR

ACOU BASS

E.PIANO 2

62

SNARE DRUM

BASS DRUM

CLOSED H.H

OPEN HIHAT

RIDE CYMB

HANDCLAP

NYLON GTR

ACOU BASS

E.PIANO 2

64

SNARE DRUM

BASS DRUM

CLOSED H.H

OPEN HIHAT

CRASH CYMB

RIDE CYMB

HANDCLAP

NYLON GTR

ACOU BASS

ORGAN 3

E.PIANO 2

66

SNARE DRUM

BASS DRUM

CLOSED H.H

OPEN HIHAT

HANDCLAP

NYLON GTR

ACOU BASS

ORGAN 3

E.PIANO 2

68

SNARE DRUM

BASS DRUM

CLOSED H.H

OPEN HIHAT

HANDCLAP

NYLON GTR

ACOU BASS

ORGAN 3

E.PIANO 2

70

SNARE DRUM

BASS DRUM

CLOSED H.H

OPEN HIHAT

HANDCLAP

NYLON GTR

ACOU BASS

ORGAN 3

E.PIANO 2

72

SNARE DRUM

BASS DRUM

CLOSED H.H

OPEN HIHAT

HANDCLAP

NYLON GTR

ACOU BASS

ORGAN 3

E.PIANO 2

74

SNARE DRUM

BASS DRUM

CLOSED H.H

OPEN HIHAT

HANDCLAP

NYLON GTR

ACOU BASS

ORGAN 3

E.PIANO 2

76

SNARE DRUM

BASS DRUM

CLOSED H.H

OPEN HIHAT

HANDCLAP

NYLON GTR

ACOU BASS

ORGAN 3

E.PIANO 2

78

SNARE DRUM

BASS DRUM

CLOSED H.H

OPEN HIHAT

HANDCLAP

NYLON GTR

ACOU BASS

ORGAN 3

E.PIANO 2

80

6

SNARE DRUM

BASS DRUM

CLOSED H.H

OPEN HIHAT

CRASH CYMB

HANDCLAP

NYLON GTR

ACOU BASS

ORGAN 3

E.PIANO 2

82

SNARE DRUM

BASS DRUM

CLOSED H.H

OPEN HIHAT

HANDCLAP

NYLON GTR

ACOU BASS

ORGAN 3

E.PIANO 2

84

SNARE DRUM

BASS DRUM

CLOSED H.H

OPEN HIHAT

HANDCLAP

NYLON GTR

ACOU BASS

ORGAN 3

E.PIANO 2

86

SNARE DRUM

BASS DRUM

CLOSED H.H

OPEN HIHAT

HANDCLAP

NYLON GTR

ACOU BASS

ORGAN 3

E.PIANO 2

88

SNARE DRUM

BASS DRUM

CLOSED H.H

OPEN HIHAT

CRASH CYMB

HANDCLAP

NYLON GTR

ACOU BASS

ORGAN 3

E.PIANO 2

SNARE DRUM

Herman`s Hermits - I`m Into Something Good

♩ = 132,001587

7

13

19

25

31

37

43

49

54

V.S.

2

# SNARE DRUM

60

66

72

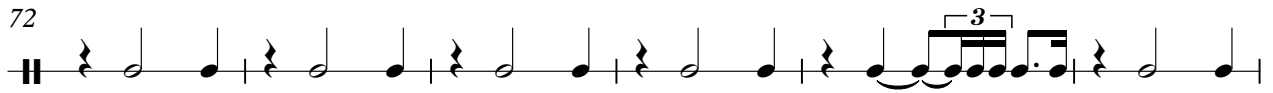

78

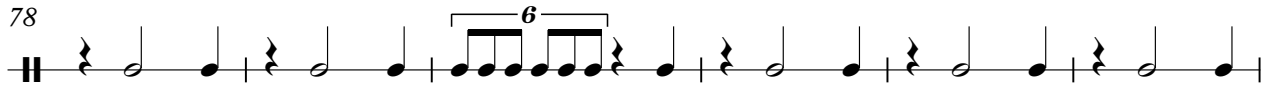

84

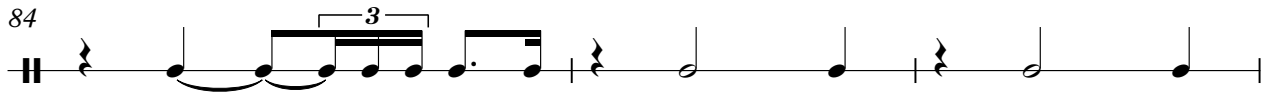

87

BASS DRUM

Herman`s Hermits - I`m Into Something Good

♩ = 132,001587

2

6

10

14

18

22

26

30

34

38

V.S.

BASS DRUM

43

47

51

55

59

63

67

71

75

79

BASS DRUM

83

87

CLOSED H.H

Herman`s Hermits - I`m Into Something Good

♩ = 132,001587

2

6

10

14

18

22

26

30

34

38

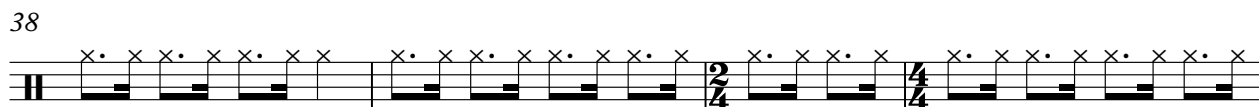

V.S.

2

# CLOSED H.H

42

46

50

54

58

62

66

70

74

78

CLOSED H.H

82

86

OPEN HIHAT

Herman`s Hermits - I`m Into Something Good

♩ = 132,001587

**3**

2

# OPEN HIHAT

66

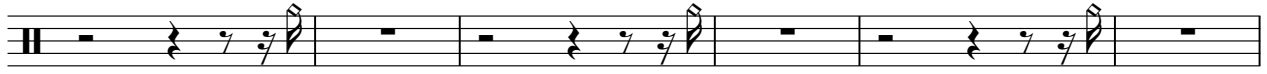

72

78

84

CRASH CYMB

Herman`s Hermits - I`m Into Something Good

♩ = 132,001587

2 3 11

20 11 8

42 15 7

66 14 8 2

RIDE CYMB

Herman`s Hermits - I`m Into Something Good

♩ = 132,001587

**30**

**35**

**41**

**14**

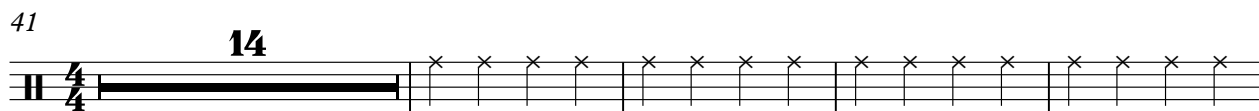

**59**

**63**

**27**

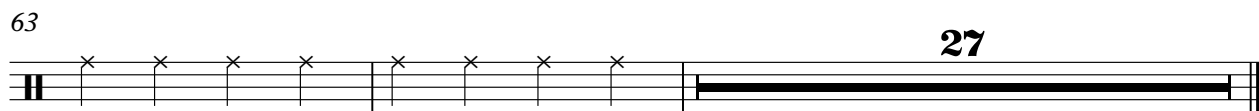

HANDCLAP

Herman`s Hermits - I`m Into Something Good

♩ = 132,001587

2

8

14

20

26

32

38

44

50

56

V.S.

2

# HANDCLAP

62

68

74

80

85

NYLON GTR

Herman`s Hermits - I`m Into Something Good

♩ = 132,001587

2

6

10

13

16

20

23

26

29

32

V.S.

69

72

75

78

81

84

87

ACOU BASS

Herman`s Hermits - I`m Into Something Good

♩ = 132,001587

2

7

12

18

23

29

33

37

43

49

V.S.

54

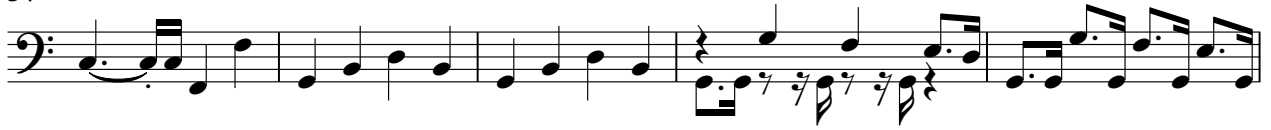

59

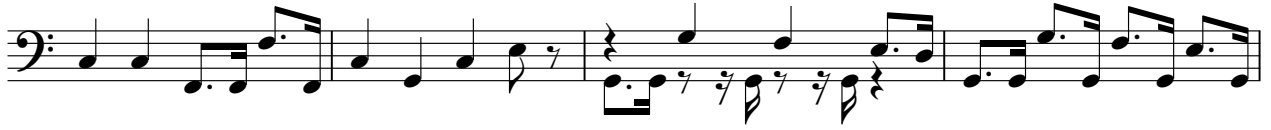

63

68

74

79

84

88

ORGAN 3

Herman`s Hermits - I`m Into Something Good

♩ = 132,001587

2

7 6

17

22 2

29 9

42 2

48

53 8

65

2

72

77

83

87

♩ = 132,001587

5

8

11

14

17

V.S.

20

23

26

29

32

36

39

42

45

48

51

54

V.S.

57

60

63

66

69

72

75

78

81

84

87
