

# Herman`s Hermits - Mrs. Brown You`ve Got A Lovely Daughter

♩ = 140,000137

4

6

Sax

Trombone

Drums

Guitar

Guitar

Bass

Piano

8

Sax

Trombone

Drums

Guitar

Guitar

Bass

Piano

10

Sax

Trombone

Drums

Guitar

Guitar

Bass

Piano

12

Sax

Trombone

Drums

Guitar

Guitar

Bass

Piano

3 3 6 3

14

Sax

Trombone

Drums

Guitar

Bass

Piano

3 3

16

Sax

Trombone

Drums

Guitar

Bass

Piano

18

Sax

Trombone

Drums

Guitar

Bass

Piano

20

Sax

Trombone

Drums

Guitar

Bass

Piano

22

Sax

Trombone

Drums

Guitar

Guitar

Bass

Piano

24

Sax

Trombone

Drums

Guitar

Guitar

Bass

Piano

26

28

30

Sax

Trombone

Drums

Guitar

Guitar

Bass

Piano

32

Sax

Trombone

Drums

Guitar

Bass

Piano

34

Sax

Trombone

Drums

Guitar

Bass

Piano

36

Sax

Trombone

Drums

Guitar

Bass

Piano

38

Sax

Trombone

Drums

Guitar

Bass

Piano

6

3

40

Sax

Trombone

Drums

Guitar

Bass

Piano

6

3

42

Sax

Trombone

Drums

Guitar

Bass

Piano

44

Sax

Trombone

Drums

Guitar

Bass

Piano

46

Sax

Trombone

Drums

Guitar

Bass

Piano

48

Sax

Trombone

Drums

Guitar

Guitar

Bass

Piano

50

Sax

Trombone

Drums

Guitar

Guitar

Bass

Piano

54

Sax

Trombone

Drums

Guitar

Guitar

Bass

Piano

56

Sax

Trombone

Drums

Guitar

Bass

Piano

58

Sax

Trombone

Drums

Guitar

Bass

Piano

60

Sax

Trombone

Drums

Guitar

Bass

Piano

62

Sax

Trombone

Drums

Guitar

Bass

Piano

64

Sax

Trombone

Drums

Guitar

Guitar

Bass

Piano

66

Sax

Trombone

Drums

Guitar

Guitar

Bass

Piano

68

Sax

Trombone

Drums

Guitar

Guitar

Bass

Piano

3

3

6

70

Sax

Trombone

Drums

Guitar

Guitar

Bass

Piano

72

Sax

Trombone

Drums

Guitar

Guitar

Bass

Piano

2

Sax

67

# Herman`s Hermits - Mrs. Brown You`ve Got A Lovely Daughter

## Trombone

♩ = 140,000137

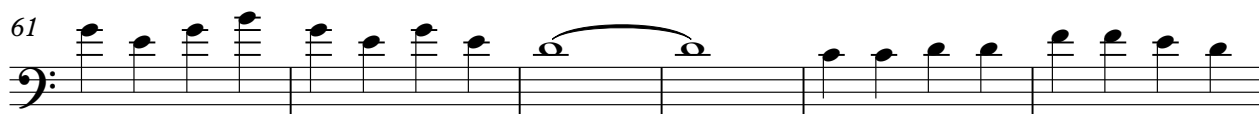
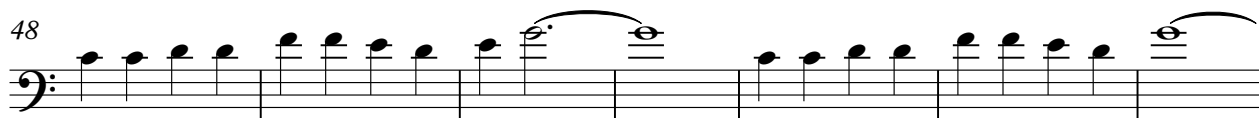

V.S.

2

Trombone

67

Drums Herman`s Hermits - Mrs. Brown You`ve Got A Lovely Daughter

♩ = 140,000137

4

7

11

15

19

22

26

30

34

V.S.

38

41

43

45

47

51

55

59

63

67

Drums

70

6

3

3

Guitar Herman`s Hermits - Mrs. Brown You`ve Got A Lovely Daughter

♩ = 140,000137

V.S.

35

38

41

44

47

50

53

56

59

63

66

69

71

Guitar Herman`s Hermits - Mrs. Brown You`ve Got A Lovely Daughter

♩ = 140,000137

6

12

9

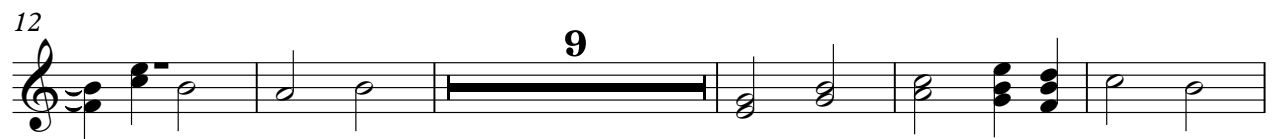

26

17

48

54

9

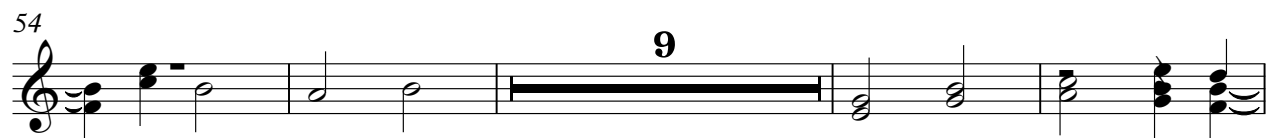

67

Bass Herman`s Hermits - Mrs. Brown You`ve Got A Lovely Daughter

♩ = 140,000137

V.S.

26

28

30

32

34

36

39

42

45

48

50

52

54

56

58

60

62

64

66

68

V.S.

4

Bass

70

71

Piano Herman`s Hermits - Mrs. Brown You`ve Got A Lovely Daughter

♩ = 140,000137

V.S.

29

33

37

41

45

49

53

58

62

67

70
