

Herman`s Hermits - No Milk Today

♩ = 132,001587

Kora

6

Perc.

Kora

E. Bass

Lead 6

Lead 6

9

Perc.

Kora

E. Bass

Lead 6

Lead 6

12

Perc.

Kora

E. Bass

Lead 6

Lead 6

15

Perc.

Kora

E. Bass

Lead 6

Lead 6

17

Perc.

Kora

E. Bass

Lead 6

Lead 6

20

Perc.

Kora

E. Bass

Lead 6

Lead 6

23

Perc.

Kora

E. Bass

Lead 6

Lead 6

26

Perc.

Tub. B.

Kora

E. Bass

Tape Smp. Str

Lead 6

Lead 6

29

Perc.

Tub. B.

Kora

E. Bass

Tape Smp. Str

Lead 6

Lead 6

32

Perc.

Tub. B.

Kora

E. Bass

Tape Smp. Str

Lead 6

Lead 6

35

Perc.

Kora

E. Bass

Tape Smp. Str

Lead 6

Lead 6

38

Perc.

Kora

E. Bass

Tape Smp. Str

Lead 6

Lead 6

40

Perc.

Kora

E. Bass

Tape Smp. Str

Lead 6

Lead 6

43

Perc.

Kora

E. Bass

Tape Smp. Str

Lead 6

Lead 6

46

Perc. Kora E. Bass Lead 6 Lead 6

49

Perc. Kora E. Bass Lead 6 Lead 6

52

Perc.

Kora

E. Bass

Tape Smp. Str

Lead 6

Lead 6

55

Perc.

Kora

E. Bass

Tape Smp. Str

Lead 6

Lead 6

58

Perc.

Tub. B.

Kora

E. Bass

Tape Smp. Str

Lead 6

Lead 6

61

Perc.

Tub. B.

Kora

E. Bass

Tape Smp. Str

Lead 6

Lead 6

64

Perc.

Tub. B.

Kora

E. Bass

Tape Smp. Str

Lead 6

Lead 6

67

Perc.

Tub. B.

Kora

E. Bass

Tape Smp. Str

Lead 6

Lead 6

69

Perc.

Tub. B.

Kora

E. Bass

Tape Smp. Str

Lead 6

Lead 6

Herman`s Hermits - No Milk Today

Percussion

♩ = 132,001587

6

10

14

18

22

26

30

34

38

42

V.S.

Percussion

46

50

54

58

62

66

68

Tubular Bells

Herman`s Hermits - No Milk Today

♩ = 132,001587

27

31

35

23

61

64

2

Herman`s Hermits - No Milk Today

Kora

♩ = 132,001587

2

7

10

13

16

19

22

25

28

32

V.S.

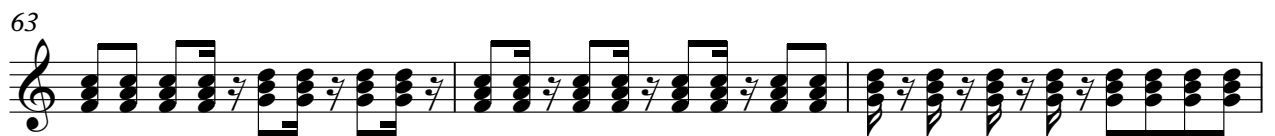

66

68

Electric Bass

Herman`s Hermits - No Milk Today

♩ = 132,001587

6

11

16

21

26

31

36

41

46

51

V.S.

2

Electric Bass

56

61

66

Tape Sampler Keyboard [Strings]

Herman`s Hermits - No Milk Today

♩ = 132,001587

27

31

36

41

53

Tape Sampler Keyboard [Strings]

58

62

66

Herman`s Hermits - No Milk Today

Lead 6 (Voice)

♩ = 132,001587

6

10

14

18

22

26

31

35

39

43

V.S.

47

51

55

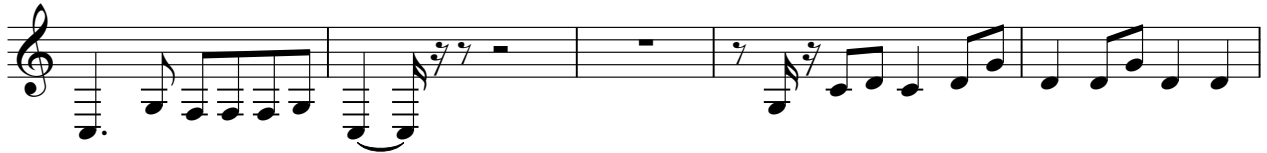

60

64

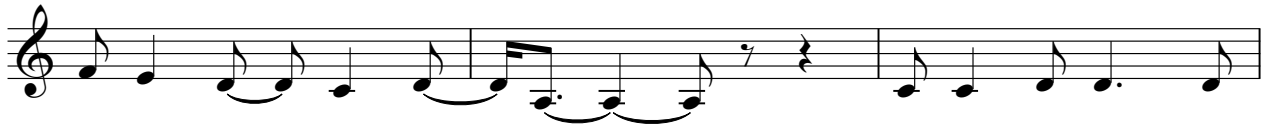

67

Herman`s Hermits - No Milk Today

Lead 6 (Voice)

♩ = 132,001587

6

2

12

2

18

22

2

28

35

41

46

50

53

2

Lead 6 (Voice)

58

65
