

Herman`s Hermits - Silhouettes

$\text{♩} = 120,000000$

SNARE DRUM

BASS DRUM

CLOSED H.H.

RIDE CYMB

OPEN HIHAT

STEEL GTR

MUTED GTR

ACOU BASS

A.PIANO 1

5

SNARE DRUM

BASS DRUM

OPEN HIHAT

STEEL GTR

MUTED GTR

ACOU BASS

A.PIANO 1

7

SNARE DRUM

BASS DRUM

CLOSED H.H

RIDE CYMB

OPEN HIHAT

STEEL GTR

MUTED GTR

ACOU BASS

A.PIANO 1

10

SNARE DRUM

BASS DRUM

CLOSED H.H

RIDE CYMB

OPEN HIHAT

STEEL GTR

MUTED GTR

ACOU BASS

A.PIANO 1

A double bar line is present between measures 11 and 12, and another between measures 14 and 15.

18

SNARE DRUM

BASS DRUM

CLOSED H.H

RIDE CYMB

OPEN HIHAT

STEEL GTR

MUTED GTR

ACOU BASS

A.PIANO 1

20

SNARE DRUM

BASS DRUM

CLOSED H.H

RIDE CYMB

OPEN HIHAT

STEEL GTR

MUTED GTR

ACOU BASS

A.PIANO 1

22

SNARE DRUM

BASS DRUM

CLOSED H.H.

RIDE CYMB

OPEN HIHAT

STEEL GTR

MUTED GTR

ACOU BASS

A.PIANO 1

25

SNARE DRUM

BASS DRUM

CLOSED H.H.

RIDE CYMB

OPEN HIHAT

STEEL GTR

MUTED GTR

ACOU BASS

A.PIANO 1

27

SNARE DRUM

BASS DRUM

CLOSED H.H

RIDE CYMB

OPEN HIHAT

STEEL GTR

MUTED GTR

ACOU BASS

A.PIANO 1

29

SNARE DRUM

BASS DRUM

CLOSED H.H

RIDE CYMB

OPEN HIHAT

STEEL GTR

MUTED GTR

ACOU BASS

A.PIANO 1

31

SNARE DRUM

BASS DRUM

CLOSED H.H

RIDE CYMB

OPEN HIHAT

STEEL GTR

MUTED GTR

ACOU BASS

A.PIANO 1

33

SNARE DRUM

BASS DRUM

CLOSED H.H

RIDE CYMB

OPEN HIHAT

STEEL GTR

MUTED GTR

ACOU BASS

A.PIANO 1

35

SNARE DRUM

BASS DRUM

CLOSED H.H.

RIDE CYMB

OPEN HIHAT

STEEL GTR

MUTED GTR

ACOU BASS

A.PIANO 1

38

SNARE DRUM

BASS DRUM

CLOSED H.H.

RIDE CYMB

OPEN HIHAT

STEEL GTR

MUTED GTR

ACOU BASS

A.PIANO 1

A double bar line is present between measures 42 and 43. The score includes various musical notations such as rests, notes, and accidentals.

46

SNARE DRUM

BASS DRUM

CLOSED H.H

RIDE CYMB

OPEN HIHAT

STEEL GTR

MUTED GTR

ACOU BASS

A.PIANO 1

48

SNARE DRUM

BASS DRUM

CLOSED H.H

RIDE CYMB

OPEN HIHAT

STEEL GTR

MUTED GTR

ACOU BASS

A.PIANO 1

51

SNARE DRUM

BASS DRUM

CLOSED H.H.

RIDE CYMB

OPEN HIHAT

STEEL GTR

MUTED GTR

ACOU BASS

A.PIANO 1

54

SNARE DRUM

BASS DRUM

CLOSED H.H.

RIDE CYMB

OPEN HIHAT

STEEL GTR

MUTED GTR

ACOU BASS

A.PIANO 1

56

SNARE DRUM

BASS DRUM

CLOSED H.H

RIDE CYMB

OPEN HIHAT

STEEL GTR

MUTED GTR

ACOU BASS

A.PIANO 1

59

SNARE DRUM

BASS DRUM

CLOSED H.H

RIDE CYMB

OPEN HIHAT

STEEL GTR

MUTED GTR

ACOU BASS

A.PIANO 1

61

BASS DRUM

RIDE CYMB

OPEN HIHAT

STEEL GTR

MUTED GTR

ACOU BASS

A.PIANO 1

SNARE DRUM

Herman`s Hermits - Silhouettes

♩ = 120,000000

2

7

13

19

25

31

36

42

48

54

V.S.

BASS DRUM

Herman`s Hermits - Silhouettes

♩ = 120,000000

2

8

12

17

21

26

30

35

40

45

V.S.

2

BASS DRUM

49

54

58

CLOSED H.H

Herman`s Hermits - Silhouettes

♩ = 120,000000

2

8

12

18

24

28

32

38

42

48

2

CLOSED H.H

53

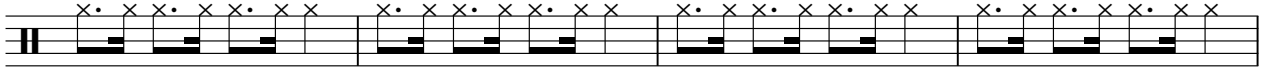

57

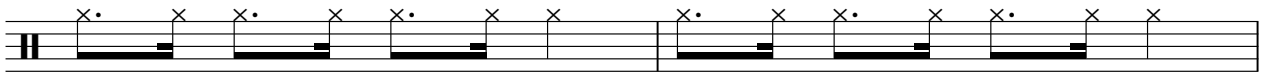

59

OPEN HIHAT

Herman`s Hermits - Silhouettes

♩ = 120,000000

2

8

13

18

23

28

33

39

44

49

V.S.

2

OPEN HIHAT

54

58

STEEL GTR

Herman`s Hermits - Silhouettes

♩ = 120,000000

2

5

8

12

15

19

22

26

29

32

V.S.

STEEL GTR

35

38

42

45

49

52

55

59

MUTED GTR

Herman`s Hermits - Silhouettes

♩ = 120,000000

2

6

9

12

15

18

21

25

28

31

3

6

V.S.

MUTED GTR

35

38

41

45

48

51

55

58

60

2

ACOU BASS

60

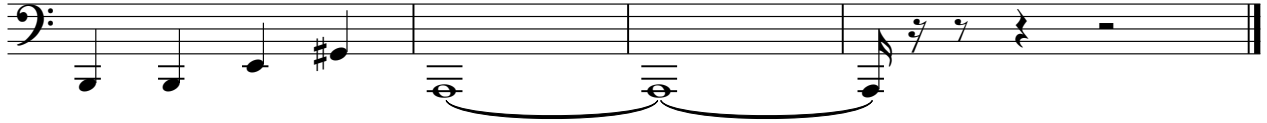

Herman`s Hermits - Silhouettes

A.PIANO 1

♩ = 120,000000

2

6

9

12

16

19

23

26

29

32

V.S.
