

Hermes House Band - I Will Survive

♩ = 100,000000

MELODY

TRUMPET

DRUMS

MUTED GTR

CLEAN GTR

FINGERDBAS

CHOIR AAHS

E.PIANO 1

♩ = 100,000000

ORGAN 1

SLOWSTRING

BRASS 1

A.PIANO 1

APPLAUSE

6

A.PIANO 1

10

MELODY

DRUMS

A.PIANO 1

14

MELODY

DRUMS

A.PIANO 1

♩ = 90,0005  
♩ = 89,00099  
♩ = 88,0010:  
♩ = 87,00065  
♩ = 92,001543 6 ♩ = 92,000549  
♩ = 96,000000  
♩ = 99,000099 ♩ = 94,001160  
♩ = 98,000786 ♩ = 93,000183

25

MELODY

DRUMS

MUTED GTR

CLEAN GTR

FINGERDBAS

E.PIANO 1

SLOWSTRING

A.PIANO 1

28

MELODY

DRUMS

MUTED GTR

CLEAN GTR

FINGERDBAS

E.PIANO 1

SLOWSTRING

A.PIANO 1

31

MELODY

DRUMS

MUTED GTR

CLEAN GTR

FINGERDBAS

E.PIANO 1

SLOWSTRING

A.PIANO 1

34

MELODY

DRUMS

MUTED GTR

CLEAN GTR

FINGERDBAS

E.PIANO 1

SLOWSTRING

A.PIANO 1

37

MELODY  
DRUMS  
MUTED GTR  
CLEAN GTR  
FINGERDBAS  
E.PIANO 1  
SLOWSTRING  
A.PIANO 1

40

MELODY  
DRUMS  
MUTED GTR  
CLEAN GTR  
FINGERDBAS  
E.PIANO 1  
SLOWSTRING  
A.PIANO 1

43

MELODY

DRUMS

MUTED GTR

CLEAN GTR

FINGERDBAS

E.PIANO 1

SLOWSTRING

A.PIANO 1

46

MELODY

DRUMS

FINGERDBAS

E.PIANO 1

SLOWSTRING

A.PIANO 1

49

MELODY

DRUMS

FINGERDBAS

E.PIANO 1

SLOWSTRING

A.PIANO 1

52

MELODY

DRUMS

MUTED GTR

CLEAN GTR

FINGERDBAS

E.PIANO 1

SLOWSTRING

A.PIANO 1

55

MELODY

DRUMS

MUTED GTR

CLEAN GTR

FINGERDBAS

E.PIANO 1

SLOWSTRING

A.PIANO 1

58

MELODY

DRUMS

MUTED GTR

CLEAN GTR

FINGERDBAS

E.PIANO 1

SLOWSTRING

A.PIANO 1

61

MELODY

DRUMS

MUTED GTR

CLEAN GTR

FINGERDBAS

E.PIANO 1

SLOWSTRING

A.PIANO 1

64

MELODY  
DRUMS  
MUTED GTR  
CLEAN GTR  
FINGERDBAS  
E.PIANO 1  
SLOWSTRING  
A.PIANO 1

67

MELODY  
DRUMS  
MUTED GTR  
CLEAN GTR  
FINGERDBAS  
E.PIANO 1  
SLOWSTRING  
A.PIANO 1

70

MELODY

DRUMS

MUTED GTR

CLEAN GTR

FINGERDBAS

E.PIANO 1

SLOWSTRING

A.PIANO 1

73

MELODY

DRUMS

MUTED GTR

CLEAN GTR

FINGERDBAS

E.PIANO 1

SLOWSTRING

A.PIANO 1

76

MELODY

TRUMPET

DRUMS

MUTED GTR

CLEAN GTR

FINGERDBAS

CHOIR AAHS

E.PIANO 1

SLOWSTRING

BRASS 1

A.PIANO 1

APPLAUSE

79

TRUMPET

DRUMS

MUTED GTR

CLEAN GTR

FINGERDBAS

CHOIR AAHS

E.PIANO 1

SLOWSTRING

BRASS 1

A.PIANO 1

APPLAUSE

82

TRUMPET

DRUMS

MUTED GTR

CLEAN GTR

FINGERDBAS

CHOIR AAHS

E.PIANO 1

SLOWSTRING

BRASS 1

A.PIANO 1

APPLAUSE

85

TRUMPET

DRUMS

MUTED GTR

CLEAN GTR

FINGERDBAS

CHOIR AAHS

E.PIANO 1

SLOWSTRING

BRASS 1

A.PIANO 1

APPLAUSE

88

TRUMPET

DRUMS

MUTED GTR

CLEAN GTR

FINGERDBAS

CHOIR AAHS

E.PIANO 1

SLOWSTRING

BRASS 1

A.PIANO 1

APPLAUSE

91

TRUMPET

DRUMS

MUTED GTR

CLEAN GTR

FINGERBAS

CHOIR AAHS

E.PIANO 1

SLOWSTRING

BRASS 1

A.PIANO 1

APPLAUSE

94

DRUMS

FINGERBAS

CHOIR AAHS

SLOWSTRING

APPLAUSE

97

DRUMS

FINGERBAS

CHOIR AAHS

SLOWSTRING

APPLAUSE

100

TRUMPET

DRUMS

MUTED GTR

CLEAN GTR

FINGERDBAS

CHOIR AAHS

E.PIANO 1

SLOWSTRING

BRASS 1

A.PIANO 1

APPLAUSE

103

TRUMPET

DRUMS

MUTED GTR

CLEAN GTR

FINGERDBAS

CHOIR AAHS

E.PIANO 1

SLOWSTRING

BRASS 1

A.PIANO 1

APPLAUSE

106

TRUMPET

DRUMS

MUTED GTR

CLEAN GTR

FINGERDBAS

CHOIR AAHS

E.PIANO 1

SLOWSTRING

BRASS 1

A.PIANO 1

APPLAUSE

108

TRUMPET

DRUMS

MUTED GTR

CLEAN GTR

FINGERDBAS

CHOIR AAHS

E.PIANO 1

ORGAN 1

SLOWSTRING

BRASS 1

A.PIANO 1

APPLAUSE

111

TRUMPET

DRUMS

MUTED GTR

CLEAN GTR

FINGERDBAS

CHOIR AAHS

E.PIANO 1

ORGAN 1

SLOWSTRING

BRASS 1

A.PIANO 1

APPLAUSE

114

117

119

DRUMS

MUTED GTR

FINGERDBAS

SLOWSTRING

A.PIANO 1

APPLAUSE

Hermes House Band - I Will Survive

MELODY

♩ = 100,000000  
**10**

13

16 ~~15,000,000,000,000~~

20 ♩ = 130,002380

24

27

30

33

36

39

V.S.

42

46

49

52

55

58

61

64

67

70

MELODY

73

76

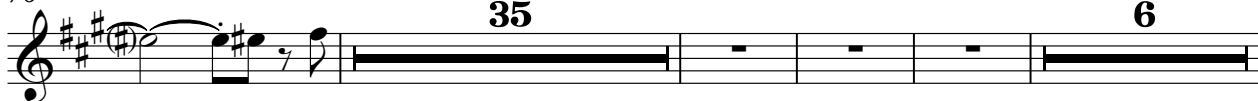

121

Hermes House Band - I Will Survive

TRUMPET

♩ = 100,000000      ♩ = 130,002380

16      2      56

77

81

86

90

101

105

110

114

121

8

3

# Hermes House Band - I Will Survive

## DRUMS

♩ = 100,000000  
**10**

16

♩ = 120,000000

♩ = 130,000000

♩ = 76,000000

19

23

25

27

29

31

33

35

V.S.

DRUMS

DRUMS

57

59

61

63

65

67

69

71

73

75

V.S.

DRUMS

DRUMS

97

99

101

103

105

107

109

111

114

117

V.S.

6

DRUMS

119

121

3

# Hermes House Band - I Will Survive

MUTED GTR

♩ = 100,000000 ~~♩ = 100,000000~~ ♩ = 130,002380

16 2

22

25

27

29

32

35

37

40

43 8

53

56

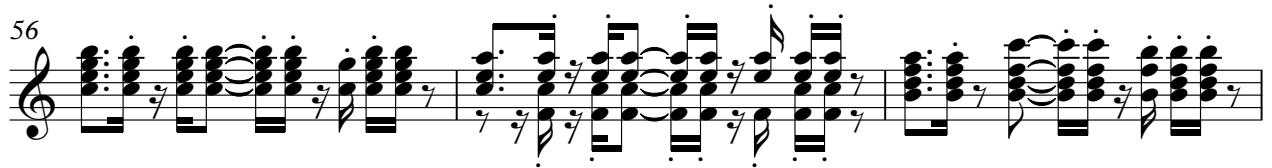

59

62

65

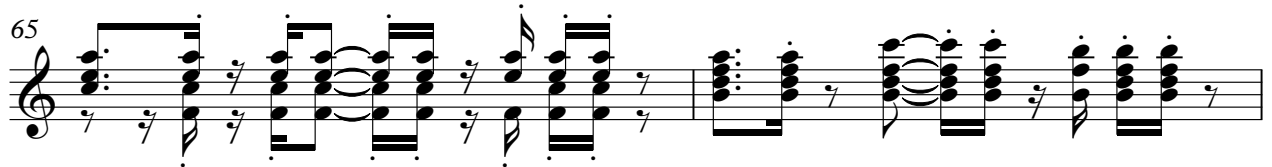

67

70

73

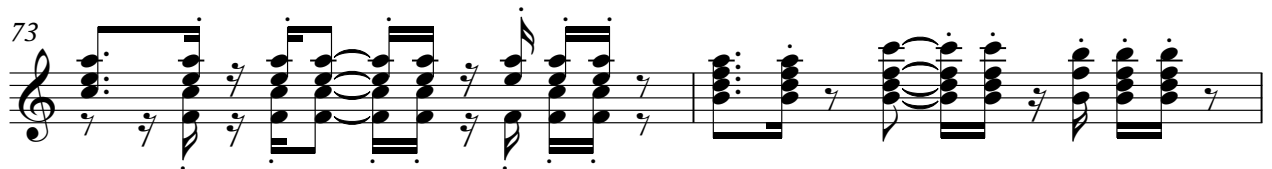

75

78

MUTED GTR

81

83

85

88

91

101

104

107

109

112

4

MUTED GTR

117

121

3

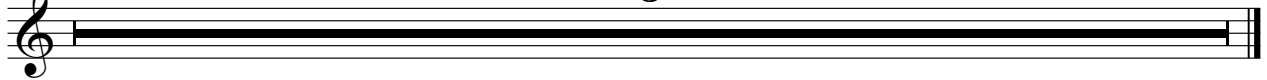

CLEAN GTR

Hermes House Band - I Will Survive

♩ = 100,000000 ~~♩ = 100,000000~~ ♩ = 130,002380

16 2

22

25

28

31

34

37

40

43 8

CLEAN GTR

85

88

91

101

104

107

110

113

♩ = 100,000000 ~~♩ = 100,000000~~ ♩ = 130,002380

**16** **2**

22

26

30

34

38

42

47

52

55

V.S.

102

FINGERDBAS

106

110

115

$\text{♩} = 72,000 \text{ @ } 90$

118

119

121

3

# Hermes House Band - I Will Survive

CHOIR AAHS

♩ = 100,000000      ♩ = 130,002380

**16**      **2**      **56**

77

81

85

89

94

98

102

106

110

V.S.

2

CHOIR AAHS

113 = 99,000961

5

121

3

3

# Hermes House Band - I Will Survive

E.PIANO 1

♩ = 100,000000 **16** ~~♩ = 100,000000~~ **2** ♩ = 130,002380

22

24

27

30

33

36

39

42

V.S.

85

88

91

102

105

108

111

114

121

ORGAN 1

Hermes House Band - I Will Survive

♩ = 100,000000      ♩ = 130,002380

**16**      **2**      **88**

109

121

**3**

# Hermes House Band - I Will Survive

SLOWSTRING

♩ = 100,000000      ♩ = 130,002380

**16**      **2**

24

33

40

47

56

63

69

72

76

V.S.

SLOWSTRING

85

94

103

112

118

119

121

# Hermes House Band - I Will Survive

## BRASS 1

♩ = 100,000000 ~~♩ = 100,000000~~ ♩ = 130,002380

**16** **2** **56**

77

82

87

92 **8**

103

108

112

115 ♩ = 73,000090 **3**

121 **3**

# Hermes House Band - I Will Survive

## A.PIANO 1

♩ = 100,000000

2

5

8

10

16

♩ = 130,002380

25

34

43

52

61

V.S.

APPLAUSE

Hermes House Band - I Will Survive

♩ = 100,000000      ♩ = 130,002380

**16**      **2**      **55**

76

80

85

88

92

95

98

102

106

V.S.

APPLAUSE

110

114

117

121
