

# Beetlejuice - Beetlejuice

♩ = 151,000381

7

French Horn

Trumpet

Trombone

Tuba

Timpani

Percussion

Piano

10

French Horn

Trumpet

Trombone

Tuba

Timpani

Percussion

Piano

12

French Horn

Trumpet

Trombone

Tuba

Timpani

Percussion

Piano

Strings

14

Trumpet

Trombone

Tuba

Percussion

Piano

Strings

16

French Horn  
Trumpet  
Trombone  
Tuba  
Timpani  
Percussion  
Piano

19

French Horn  
Trumpet  
Trombone  
Tuba  
Timpani  
Percussion  
Piano  
Strings

21

Trumpet

Trombone

Tuba

Percussion

Piano

Strings

23

French Horn

Trumpet

Trombone

Tuba

Percussion

Piano

Strings

25

French Horn

Trumpet

Trombone

Tuba

Percussion

Piano

Strings

27

French Horn

Trumpet

Trombone

Tuba

Percussion

Piano

Strings

29

French Horn

Trumpet

Trombone

Tuba

Percussion

Piano

Strings

31

Clarinet

French Horn

Trumpet

Trombone

Tuba

Percussion

Piano

Strings

33

Clarinet

Trombone

Tuba

Percussion

Piano

Strings

6/4

6/4

6/4

6/4

6/4

6/4

34

Clarinet

Trombone

Tuba

Percussion

Piano

Strings

6/4

6/4

6/4

6/4

6/4

6/4

35

Flute

Clarinet

Trombone

Tuba

Percussion

Piano

Strings

37

Flute

Clarinet

French Horn

Trombone

Tuba

Percussion

Piano

Strings

39

Clarinet

French Horn

Trombone

Tuba

Percussion

Piano

Strings

41

Trombone

Tuba

Percussion

Piano

Strings

43

French Horn

Trumpet

Trombone

Tuba

Percussion

Piano

Strings

45

French Horn

Trumpet

Trombone

Tuba

Timpani

Percussion

Piano

Strings

48

French Horn

Trumpet

Trombone

Tuba

Timpani

Percussion

Piano

Strings

51

French Horn

Trumpet

Trombone

Tuba

Timpani

Percussion

Piano

Strings

54

French Horn

Trumpet

Trombone

Tuba

Timpani

Percussion

Piano

Strings

56

Clarinet

French Horn

Trumpet

Trombone

Tuba

Percussion

Piano

Strings

58

Clarinet

Trombone

Tuba

Piano

Strings

60

Clarinet

Trombone

Tuba

Piano

Strings

61

French Horn

Trumpet

Trombone

Tuba

Piano

Strings

63

Trombone

Tuba

Percussion

Piano

Strings

65

French Horn

Trumpet

Trombone

Tuba

Timpani

Percussion

Piano

Strings

Flute

Beetlejuice - Beetlejuice

♩ = 151,000381

5 7 7

22

3 3 3

34

34

38

21

61

5

# Beetlejuice - Beetlejuice

Clarinet

♩ = 151,000381

5 7 7

22

3 3

32

34

35

2

38

39

17

French Horn

Beetlejuice - Beetlejuice

♩ = 151,000381

2

# French Horn

61

63

Trumpet

Beetlejuice - Beetlejuice

♩ = 151,000381

2

9

13

17

21

25

30

2

34

3

4

Trumpet

43

47

52

56

62

# Beetlejuice - Beetlejuice

Trombone

♩ = 151,000381

3

3

6

6

9

9

12

12

15

15

18

18

21

21

23

23

26

26

29

29

V.S.

31

34

37

40

44

48

53

56

59

62

Trombone

64

# Beetlejuice - Beetlejuice

Tuba

♩ = 151,000381

V.S.

34

37

41

44

47

50

53

56

59

62

65

Timpani

Beetlejuice - Beetlejuice

♩ = 151,000381

3

7

12

18

3

26

3

3

3

38

8

50

54

4

61

3

# Beetlejuice - Beetlejuice

## Percussion

♩ = 151,000381

5

7

11

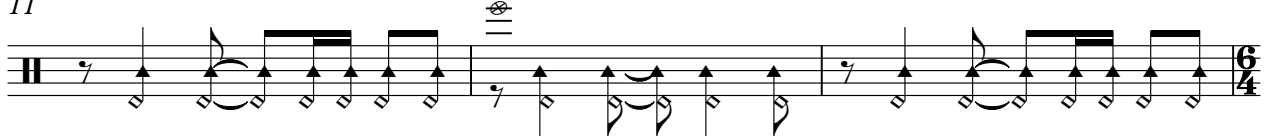

14

17

21

23

25

27

V.S.

30

32

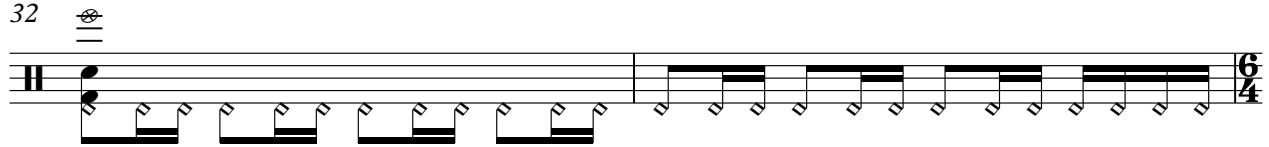

34

37

40

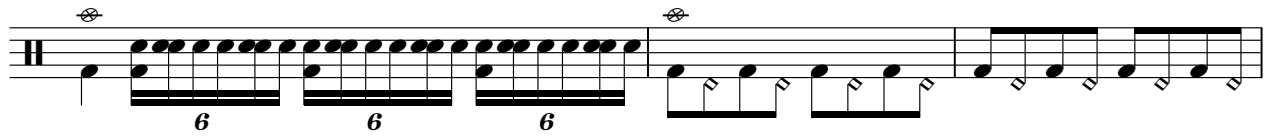

43

47

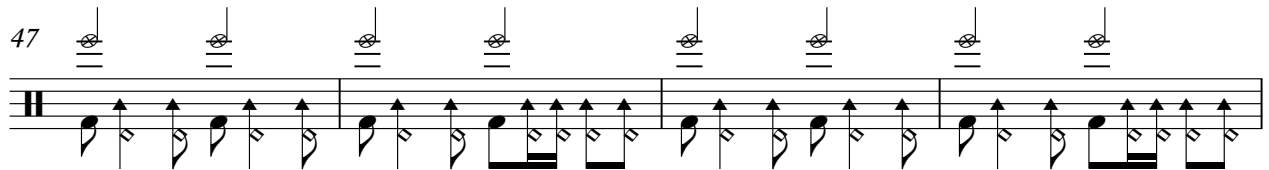

51

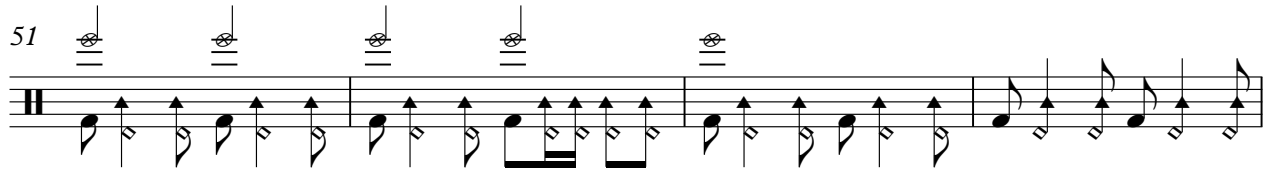

55

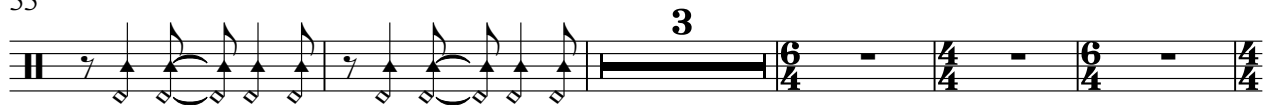

63

Piano

Beetlejuice - Beetlejuice

♩ = 151,000381

5

8

12

15

19

22

25

28

V.S.

31

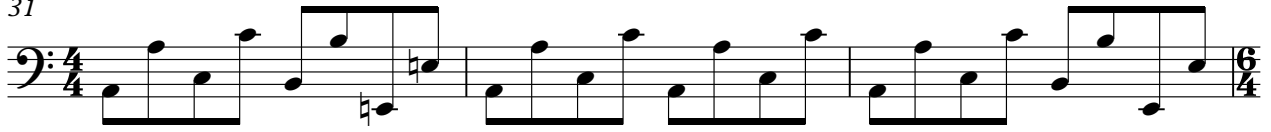

34

37

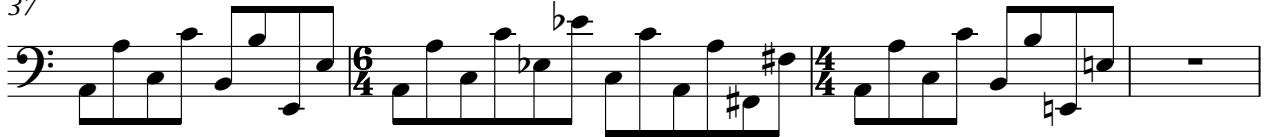

41

44

47

50

53

56

59

62

65

# Beetlejuice - Beetlejuice

Strings

♩ = 151,000381

5

13

15

21

23

27

30

33

36

Strings

41

44

47

53

57

60

62

63

65
