

hernandez Aquarius - Patrick Hernandez Born To Be Alive (1979 Remix ')

♩ = 130,000137

(C)1993 by Ediol

4

7

10

Ten. Sax.

Perc.

E. Gtr.

E. Bass

S. Bass

Tape Smp. Brs

Orch. Hit

12

Perc.

E. Gtr.

E. Bass

S. Bass

Lead 8

15

Perc.

E. Gtr.

E. Bass

S. Bass

S. Bass

Lead 8

17

Perc.

E. Bass

S. Bass

S. Bass

Lead 8

20

Ten. Sax.

Perc.

E. Bass

S. Bass

S. Bass

Tape Smp. Bns

Orch. Hit

Lead 8

22

24

26

28

30

Ten. Sax.

Perc.

E. Gtr.

E. Bass

S. Bass

Tape Smp. Brs

Orch. Hit

Lead 8

Vla.

32

Perc.

E. Bass

S. Bass

Lead 8

FX 5

Vla.

34

Perc.

E. Bass

S. Bass

S. Bass

Lead 8

Vla.

36

Perc.

E. Bass

S. Bass

Lead 8

FX 5

Vla.

38

- Ten. Sax.**: Treble clef, melodic line with eighth and sixteenth notes.
- Perc.**: Drum set notation with various rhythmic patterns.
- E. Bass**: Bass clef, eighth-note rhythmic pattern.
- S. Bass**: Bass clef, continuous eighth-note rhythmic pattern.
- S. Bass**: Bass clef, sparse notes in the second measure.
- Tape Smp. Brs**: Treble clef, melodic line with eighth and sixteenth notes.
- Orch. Hit**: Treble clef, melodic line with eighth and sixteenth notes.
- Lead 8**: Treble clef, melodic line with a long note in the first measure.
- Vla.**: Bass clef, sustained notes in the first measure.

40

Ten. Sax.
Perc.
E. Bass
S. Bass
S. Bass
Tape Smp. Brs
Orch. Hit
Lead 8
Vla.

43

Ten. Sax.
Perc.
E. Bass
S. Bass
Tape Smp. Brs
Orch. Hit
Lead 8
Vla.

46

49

51

53

55

Perc.

E. Gtr.

E. Bass

S. Bass

Lead 8

Vla.

57

Ten. Sax.

Perc.

E. Bass

S. Bass

Tape Smp. Brs.

Orch. Hit

Lead 8

Vla.

Solo

59

Ten. Sax.

Perc.

E. Gtr.

E. Bass

S. Bass

Tape Smp. Brs

Orch. Hit

Lead 8

Vla.

61

63

65

67

69

- Ten. Sax.**: Treble clef, starts with a quarter note G4, followed by rests.
- Perc.**: Drum set notation with various rhythmic patterns including eighth and sixteenth notes.
- E. Bass**: Bass clef, eighth-note rhythmic pattern.
- S. Bass**: Bass clef, sixteenth-note rhythmic pattern.
- S. Bass**: Bass clef, quarter-note rhythmic pattern.
- Tape Smp. Brs**: Treble clef, quarter note G4, followed by rests.
- Orch. Hit**: Treble clef, quarter note G4, followed by rests.
- Lead 8**: Treble clef, quarter rest, eighth notes G4, A4, B4, quarter rest.
- FX 5**: Treble clef, quarter rest, eighth notes G4, A4, B4, quarter note C5, eighth notes B4, A4, G4.
- Vla.**: Bass clef, sixteenth-note rhythmic pattern.

71

Ten. Sax.

Perc.

E. Bass

S. Bass

S. Bass

Tape Smp. Brs

Orch. Hit

Lead 8

FX 5

Vla.

73

- Ten. Sax.**: Treble clef, playing a complex rhythmic pattern of eighth notes in measure 73, followed by a rest in measure 74.
- Perc.**: Drum set notation with a consistent eighth-note pattern in measure 73 and a rest in measure 74.
- E. Bass**: Treble clef, playing a rhythmic pattern of eighth notes in measure 73, followed by a rest in measure 74.
- S. Bass**: Bass clef, playing a rhythmic pattern of eighth notes in measure 73, followed by a rest in measure 74.
- S. Bass**: Bass clef, playing a single note in measure 73, followed by a rest in measure 74.
- Tape Smp. Brs**: Treble clef, playing a complex rhythmic pattern of eighth notes in measure 73, followed by a rest in measure 74.
- Orch. Hit**: Treble clef, playing a complex rhythmic pattern of eighth notes in measure 73, followed by a rest in measure 74.
- Lead 8**: Treble clef, playing a rhythmic pattern of eighth notes in measure 73, followed by a rest in measure 74.
- FX 5**: Treble clef, playing a rhythmic pattern of eighth notes in measure 73, followed by a rest in measure 74.
- Vla.**: Bass clef, playing a complex rhythmic pattern of eighth notes in measure 73, followed by a rest in measure 74.

75

Ten. Sax.

Perc.

E. Bass

S. Bass

Tape Smp. Brs

Orch. Hit

Lead 8

FX 5

Vla.

77

- Ten. Sax.**: Treble clef, starts with a quarter note G4, followed by a quarter rest, and a quarter note G4 in the second measure.
- Perc.**: Drum set notation with various patterns of eighth and quarter notes.
- E. Bass**: Bass clef, eighth notes with slurs and accents.
- S. Bass**: Bass clef, sixteenth notes in a steady eighth-note pattern.
- S. Bass**: Bass clef, quarter notes with a slur and a quarter rest in the second measure.
- Tape Smp. Brs**: Treble clef, quarter note G4, quarter rest, quarter note G4.
- Orch. Hit**: Treble clef, quarter note G4, quarter rest, quarter note G4.
- Lead 8**: Treble clef, quarter rest, quarter note G4, quarter note G4, quarter note G4, quarter rest.
- FX 5**: Treble clef, quarter rest, quarter note G4, quarter note G4, eighth notes G4-A4-B4-C5, quarter note G4.
- Vla.**: Bass clef, whole note chord G4-B4-D5 with a sharp sign, tied to the second measure.

79

Ten. Sax.

Perc.

E. Bass

S. Bass

S. Bass

Tape Smp. Brs

Orch. Hit

Lead 8

FX 5

Vla.

81

- Ten. Sax.**: Treble clef, complex rhythmic pattern in measure 81, followed by a rest in measure 82.
- Perc.**: Drum set notation with a consistent rhythmic pattern across both measures.
- E. Bass**: Bass clef, eighth-note pattern with a slash through the stem.
- S. Bass**: Bass clef, sixteenth-note pattern with a slash through the stem.
- S. Bass**: Bass clef, whole rest in both measures.
- Tape Smp. Brs**: Treble clef, complex rhythmic pattern in measure 81, followed by a rest in measure 82.
- Orch. Hit**: Treble clef, complex rhythmic pattern in measure 81, followed by a rest in measure 82.
- Lead 8**: Treble clef, rests in measure 81, followed by a quarter note in measure 82.
- FX 5**: Treble clef, rests in measure 81, followed by a quarter note in measure 82.
- Vla.**: Bass clef, whole note in measure 81, followed by a whole note in measure 82.

- Ten. Sax.**: Treble clef, mostly rests, with a melodic phrase in the second measure.
- Perc.**: Drum set notation with a consistent rhythmic pattern of eighth notes.
- E. Bass**: Bass clef, eighth-note pattern with a melodic line.
- S. Bass**: Bass clef, steady eighth-note accompaniment.
- Tape Smp. Brs**: Treble clef, rests followed by a melodic phrase in the second measure.
- Orch. Hit**: Treble clef, rests followed by a melodic phrase in the second measure.
- Lead 8**: Treble clef, rests with a melodic phrase in the second measure.
- FX 5**: Treble clef, melodic phrase in the first measure, then rests.
- Vla.**: Bass clef, melodic phrase in the first measure, then rests.

85

- Ten. Sax. (Tenor Saxophone)
- Perc. (Percussion)
- E. Bass (Electric Bass)
- S. Bass (String Bass)
- S. Bass (String Bass)
- Tape Smp. Brs (Tape Samples)
- Orch. Hit (Orchestra Hit)
- Lead 8 (Lead 8)
- Vla. (Viola)

88

- Ten. Sax. (Tenor Saxophone)
- Perc. (Percussion)
- E. Bass (Electric Bass)
- S. Bass (String Bass)
- Tape Smp. Brs (Tape Samples)
- Orch. Hit (Orchestra Hit)
- Lead 8 (Lead 8)
- Vla. (Viola)

91

94

96

Perc.

J. Gtr.

E. Bass

S. Bass

98

Ten. Sax.

Perc.

J. Gtr.

E. Bass

S. Bass

Tape Smp. Brs

Orch. Hit

100

Ten. Sax.

Perc.

J. Gtr.

E. Bass

S. Bass

Tape Smp. Brs

Orch. Hit

102

Ten. Sax.
Perc.
J. Gtr.
E. Bass
S. Bass
Tape Smp. Brs
Orch. Hit

104

Ten. Sax.
Perc.
E. Gtr.
E. Bass
S. Bass
Tape Smp. Brs
Orch. Hit
Lead 8
Vla.

106

108

110

Ten. Sax.

Perc.

E. Gtr.

E. Bass

S. Bass

Tape Smp. Brs

Orch. Hit

Lead 8

Vla.

112

Perc.

E. Bass

S. Bass

Lead 8

FX 5

Vla.

114

116

120

Ten. Sax.

Perc.

E. Bass

S. Bass

S. Bass

Tape Smp. Brs

Orch. Hit

Lead 8

Vla.

123

Ten. Sax.

Perc.

E. Bass

S. Bass

Tape Smp. Brs

Orch. Hit

Lead 8

Vla.

126

129

131

Perc.

J. Gtr.

E. Bass

S. Bass

133

Ten. Sax.

Perc.

J. Gtr.

E. Bass

S. Bass

Tape Smp. Brs.

Orch. Hit

Lead 8

Vla.

135

Perc.

E. Gtr.

E. Bass

S. Bass

Lead 8

Vla.

137

Ten. Sax.

Perc.

E. Bass

S. Bass

Tape Smp. Brs

Orch. Hit

Lead 8

Vla.

Solo

139

Musical score for multiple instruments. The score is organized into systems. The instruments and their parts are:

- Ten. Sax.**: Treble clef, mostly rests with a final melodic phrase.
- Perc.**: Drum set notation with a consistent rhythmic pattern.
- E. Gtr.**: Treble clef, playing chords and melodic lines.
- E. Bass**: Bass clef, playing a walking bass line.
- S. Bass**: Bass clef, playing a steady eighth-note accompaniment.
- Tape Smp. Brs**: Treble clef, mostly rests with a final melodic phrase.
- Orch. Hit**: Treble clef, mostly rests with a final melodic phrase.
- Lead 8**: Treble clef, playing a melodic line.
- Vla.**: Bass clef, playing a long, sustained note.

141

143

145

Perc.

E. Bass

S. Bass

S. Bass

Lead 8

FX 5

Vla.

147

Ten. Sax.

Perc.

E. Bass

S. Bass

Tape Smp. Brs

Orch. Hit

Lead 8

FX 5

Vla.

149

- Ten. Sax.**: Treble clef, starts with a quarter note G4, followed by a quarter rest, and a quarter note G4 in the second measure.
- Perc.**: Drum set notation with various patterns of eighth and sixteenth notes.
- E. Bass**: Bass clef, eighth-note pattern: G2, A2, B2, C3, D3, E3, F3, G3.
- S. Bass**: Bass clef, sixteenth-note pattern: G2, A2, B2, C3, D3, E3, F3, G3.
- S. Bass**: Bass clef, quarter-note pattern: G2, A2, B2, C3, D3, E3, F3, G3.
- Tape Smp. Brs**: Treble clef, starts with a quarter note G4, followed by a quarter rest, and a quarter note G4 in the second measure.
- Orch. Hit**: Treble clef, starts with a quarter note G4, followed by a quarter rest, and a quarter note G4 in the second measure.
- Lead 8**: Treble clef, quarter rest, eighth note G4, eighth note A4, quarter note B4, quarter note C5, quarter rest.
- FX 5**: Treble clef, quarter rest, eighth note G4, eighth note A4, quarter note B4, quarter note C5, quarter note D5, quarter note E5, quarter note F5, quarter note G5.
- Vla.**: Bass clef, sixteenth-note pattern: G2, A2, B2, C3, D3, E3, F3, G3.

151

- Ten. Sax.**: Treble clef, rests in measure 151, then a quarter note G4 with a sharp sign in measure 152.
- Perc.**: Percussion clef, eighth notes with 'x' marks in measure 151, eighth notes in measure 152.
- E. Bass**: Bass clef, eighth notes in measure 151, eighth notes in measure 152.
- S. Bass**: Bass clef, sixteenth notes in measure 151, sixteenth notes in measure 152.
- S. Bass**: Bass clef, rests in measure 151, quarter notes in measure 152.
- Tape Smp. Brs**: Treble clef, rests in measure 151, then a quarter note G4 with a sharp sign in measure 152.
- Orch. Hit**: Treble clef, rests in measure 151, then a quarter note G4 with a sharp sign in measure 152.
- Lead 8**: Treble clef, quarter notes in measure 151, quarter notes in measure 152.
- FX 5**: Treble clef, quarter notes in measure 151, quarter notes in measure 152.
- Vla.**: Bass clef, rests in measure 151, then a long note with a sharp sign in measure 152.

153

Musical score for multiple instruments. The score is organized into a system with the following parts from top to bottom:

- Ten. Sax.**: Treble clef, playing a complex rhythmic pattern of eighth notes with various accidentals.
- Perc.**: Drum set notation with a snare drum and cymbal pattern.
- E. Bass**: Bass clef, playing a rhythmic pattern of eighth notes.
- S. Bass**: Bass clef, playing a continuous eighth-note line.
- S. Bass**: Bass clef, playing a single note followed by a rest.
- Tape Smp. Brs**: Treble clef, playing a complex rhythmic pattern of eighth notes with various accidentals.
- Orch. Hit**: Treble clef, playing a complex rhythmic pattern of eighth notes with various accidentals.
- Lead 8**: Treble clef, playing a few notes with rests.
- FX 5**: Treble clef, playing a few notes with rests.
- Vla.**: Bass clef, playing a long, sustained note with a complex rhythmic pattern.

155

157

Ten. Sax.

Perc.

E. Bass

S. Bass

S. Bass

Tape Smp. Brs

Orch. Hit

Lead 8

FX 5

Vla.

159

161

Ten. Sax.

Perc.

E. Bass

S. Bass

S. Bass

Tape Smp. Brs

Orch. Hit

Lead 8

FX 5

Vla.

163

Musical score for multiple instruments:

- Ten. Sax.**: Treble clef, mostly rests with a melodic phrase in the second measure.
- Perc.**: Percussion clef, rhythmic accompaniment with eighth notes and accents.
- E. Bass**: Bass clef, eighth-note rhythmic pattern.
- S. Bass**: Bass clef, continuous eighth-note accompaniment.
- Tape Smp. Brs**: Treble clef, rests followed by a melodic phrase.
- Orch. Hit**: Treble clef, rests followed by a melodic phrase.
- Lead 8**: Treble clef, sparse notes with a long sustain.
- FX 5**: Treble clef, rhythmic accompaniment.
- Vla.**: Bass clef, rests followed by a long, sustained note.

165

Ten. Sax.

Perc.

E. Bass

S. Bass

S. Bass

Tape Smp. Brs

Orch. Hit

Lead 8

Vla.

168

Ten. Sax.

Perc.

E. Bass

S. Bass

Tape Smp. Brs

Orch. Hit

Lead 8

Vla.

171

Ten. Sax.

Perc.

E. Bass

S. Bass

Tape Smp. Brs

Orch. Hit

Lead 8

Vla.

174

Ten. Sax.

Perc.

E. Bass

S. Bass

Tape Smp. Brs

Orch. Hit

Lead 8

Vla.

176

Perc.

J. Gtr.

E. Bass

S. Bass

178

Ten. Sax.

Perc.

J. Gtr.

E. Bass

S. Bass

Tape Smp. Brs

Orch. Hit

180

Ten. Sax.

Perc.

J. Gtr.

E. Bass

S. Bass

Tape Smp. Brs

Orch. Hit

182

Perc.

J. Gtr.

E. Bass

S. Bass

183

Ten. Sax.

Perc.

J. Gtr.

E. Gtr.

E. Bass

S. Bass

S. Bass

Tape Smp. Brs.

Orch. Hit

Lead 8

FX 5

Vla.

Solo

Tenor Saxophone

hernandez Aquarius - Patrick Hernandez Born To Be Alive (

♩ = 130,000137

4 2

9 9

21 5

30 6

39

43

47 3

53 2

58

62 6 2

(C)1993 by Ediol

Tenor Saxophone

72

77

84

88

92

96

104

112

121

125

Tenor Saxophone

129

3

135

2

140

6

149

2

2

156

2

161

2

166

2

170

2

175

3

181

2

hernandez Aquarius - Patrick Hernandez Born To Be Alive (

Percussion

♩ = 130,000137

5

8

11

14

17

20

23

26

29

(C)1993 by Edirol

V.S.

Percussion

32

35

38

41

44

47

50

53

56

59

Percussion

62

65

68

71

74

77

80

83

86

89

V.S.

92

95

98

101

104

107

110

113

116

119

Percussion

122

125

128

131

134

137

140

143

146

149

V.S.

152

155

158

161

164

167

170

173

176

179

Percussion

182

♩ = 130,000137

4

7

10 **12**

24 **26**

52 **42**

96

99

102 **26**

(C)1993 by EdiroI

130

133

177

180

182

Electric Guitar

hernandez Aquarius - Patrick Hernandez Born To Be Alive (

♩ = 130,000137

8

13

8 2

26

2 24

55

2

61

44 2

110

24 2

139

44

(C)1993 by Ediol

Electric Bass

hernandez Aquarius - Patrick Hernandez Born To Be Alive (

♩ = 130,000137

(C)1993 by Ediroi

V.S.

32

35

38

41

44

47

50

53

56

59

62

65

68

71

74

77

80

83

86

89

V.S.

92

95

98

101

104

107

110

113

116

119

122

125

128

131

134

137

140

143

146

149

V.S.

182

Synth Bass

hernandez Aquarius - Patrick Hernandez Born To Be Alive (

♩ = 130,000137

Synth Bass

22

24

26

28

30

32

34

36

38

40

62

64

66

68

70

72

74

76

78

80

82

84

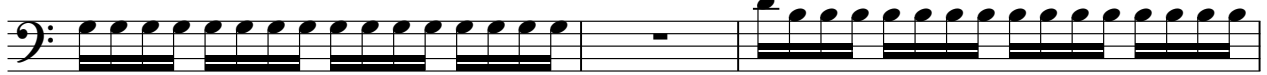

87

89

91

93

95

97

99

101

V.S.

103

105

107

109

111

113

115

117

119

121

123

125

127

129

131

133

135

137

139

141

V.S.

163

166

168

170

172

174

176

178

180

182

V.S.

183

Synth Bass

hernandez Aquarius - Patrick Hernandez Born To Be Alive (

♩ = 130,000137

15 3

22 11 3

39 23

66 3

74 3

82 3 27

115 3 23

144 3

152 3

158 3

(C)1993 by Ediro!

2

Synth Bass

165

19

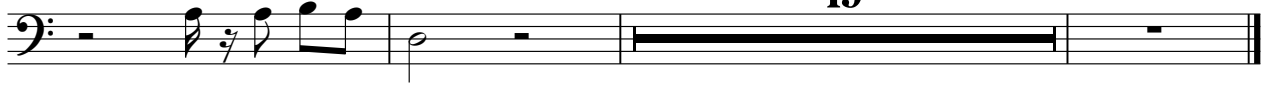

hernandez Aquarius - Patrick Hernandez Born To Be Alive (Tape Sampler Keyboard [Brass])

♩ = 130,000137

4

2

9

9

21

5

30

6

39

43

47

3

53

2

58

62

6

2

(C)1993 by Ediroi

129

3

135

2

140

6

149

2 2 2

156

2 2

161

2 2

166

2 2

170

2 2

175

3

181

2

♩ = 130,000137

4

2

9

9

21

5

30

6

39

43

47

3

53

2

57

60

6

(C)1993 by EdiroI

68

2

73

2

78

2

84

2

88

2

92

2

96

3 2

104

5

112

6

121

2

125

129

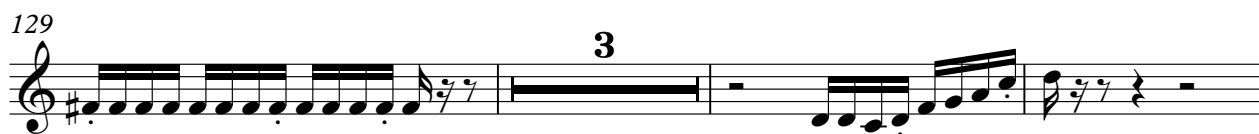

135

140

149

156

161

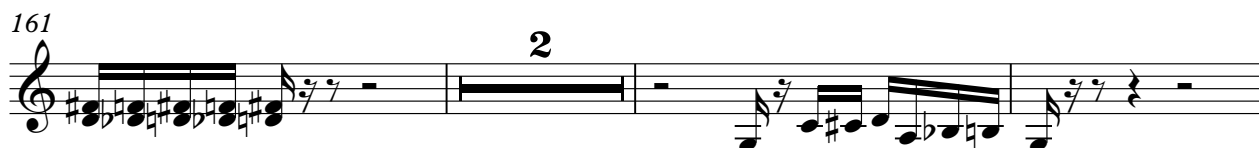

166

170

173

4

Orchestra Hit

179

183

Lead 8 (Bass + Lead)

hernandez Aquarius - Patrick Hernandez Born To Be Alive (

♩ = 130,000137

12

17

25

29

33

38

43

47

54

3

4

(C)1993 by Edirol

58

61

66

71

76

81

86

90

94

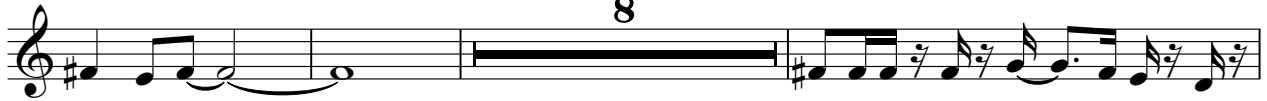

105

109

113

118

123

127

134

138

141

146

151

V.S.

156

161

166

170

173

10

♩ = 130,000137

31

34 2

38 24

64 2 2

70 2

74 2

78 2

82 28

112 2

116 24

(C)1993 by Ediro!

142

2

146

2

150

2

154

2

158

2

162

164

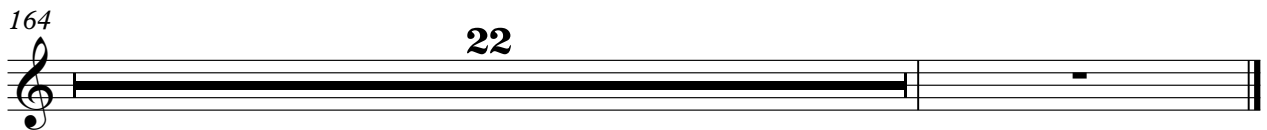

22

Viola

hernandez Aquarius - Patrick Hernandez Born To Be Alive (

♩ = 130,000137

23

28

34

40

45

54

61

67

74

80

4

(C)1993 by Edirol

V.S.

86

92

106

112

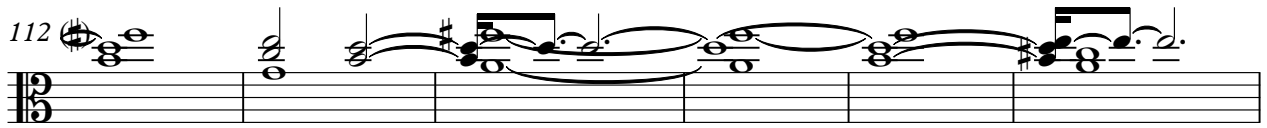

118

124

130

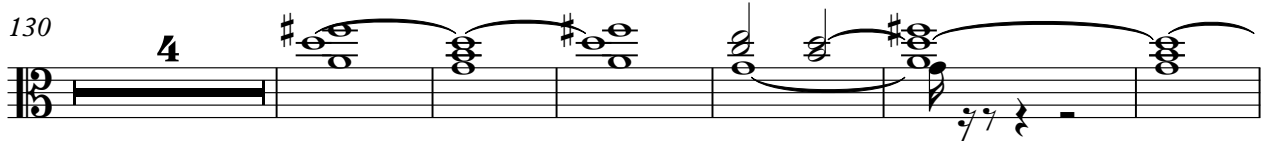

140

147

154

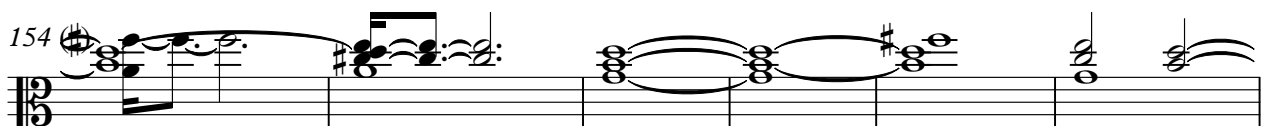

Viola

160

166

172

10

Solo

hernandez Aquarius - Patrick Hernandez Born To Be Alive (

♩ = 130,000137

26 28

57 48

109 28

139 47

(C)1993 by Ediol