

Herv - Fait La Rire

♩ = 73,000069

- Perc.**: Features a complex rhythmic pattern with sixteenth notes and rests, marked with a '6' above the staff.
- Vib.**: Features a melodic line with eighth notes and rests, marked with a '3' above the staff.
- J. Gtr.**: Features a melodic line with eighth notes and rests, marked with a '6' above the staff.
- E. Bass**: Features a melodic line with eighth notes and rests, marked with a '6' above the staff.
- E. Piano**: Features a melodic line with eighth notes and rests, marked with a '3' above the staff.
- Syn. Str.**: Features a melodic line with eighth notes and rests, marked with a '3' above the staff.

- Perc.**: Features a complex rhythmic pattern with sixteenth notes and rests, marked with a '6' above the staff.
- Vib.**: Features a melodic line with eighth notes and rests, marked with a '3' above the staff.
- J. Gtr.**: Features a melodic line with eighth notes and rests, marked with a '6' above the staff.
- E. Bass**: Features a melodic line with eighth notes and rests, marked with a '6' above the staff.
- E. Piano**: Features a melodic line with eighth notes and rests, marked with a '3' above the staff.
- Syn. Str.**: Features a melodic line with eighth notes and rests, marked with a '3' above the staff.

10

Tbn.

Perc.

Vib.

J. Gtr.

E. Bass

E. Piano

Syn. Str.

Syn. Str.

Orch. Hit

12

Perc.

Vib.

J. Gtr.

E. Bass

E. Piano

Syn. Str.

Syn. Str.

14

Perc.

Vib.

J. Gtr.

E. Bass

E. Piano

Syn. Str.

Syn. Str.

16

Perc.

Vib.

J. Gtr.

E. Bass

E. Piano

Syn. Str.

Syn. Str.

18

Fl. Fl. Bar. Tpt. Tbn. Perc. Vib. J. Gtr. E. Bass E. Piano Rev. Cym. Syn. Str. Orch. Hit

Detailed description of the musical score: The score is for a 12-measure passage starting at measure 18. It features ten staves. The Flute parts (Fl.) have a melodic line in the final measure with a sextuplet (6). The Baritone Trumpet (Bar. Tpt.) and Trombone (Tbn.) parts play a rhythmic triplet (3) in the first two measures. The Percussion part has a complex rhythmic pattern with triplets (3) and sextuplets (6). The Vibraphone (Vib.) part has a melodic line with triplets (3). The Jazz Guitar (J. Gtr.) part has a melodic line with a triplet (3) and a sextuplet (6). The Electric Bass (E. Bass) part has a rhythmic line with triplets (3). The Electric Piano (E. Piano) part has a chordal accompaniment with triplets (3). The Reverse Cymbal (Rev. Cym.) part has a single note in the final measure. The Synthesizer (Syn. Str.) part has a sustained chord in the first two measures and a melodic line in the final measure. The Orchestral Hit (Orch. Hit) part has a rhythmic line with triplets (3).

21

Fl. Fl. Perc. Vib. J. Gtr. E. Bass E. Piano Syn. Str.

Detailed description of the musical score: The score is for a 7-piece ensemble. It begins at measure 21. The Flute (Fl.) parts consist of two staves, each playing a rhythmic pattern of eighth notes with triplet and sextuplet markings. The Percussion (Perc.) part is on a snare drum, playing a complex rhythmic pattern with triplet and sextuplet markings. The Vibraphone (Vib.) part features a melodic line with triplet and sextuplet markings. The Jazz Guitar (J. Gtr.) part has a melodic line with sextuplet and triplet markings. The Electric Bass (E. Bass) part provides a steady bass line with a mix of eighth and quarter notes. The Electric Piano (E. Piano) part has a melodic line with triplet and sextuplet markings. The Synthesizer (Syn. Str.) part has a melodic line with a mix of eighth and quarter notes.

24

Fl. Fl. Bar. Tpt. Perc. Vib. J. Gtr. E. Bass E. Piano Syn. Str. Syn. Str. Orch. Hit

This section of the score covers measures 24 to 26. It features two flutes (Fl.) with triplet and sextuplet patterns. The baritone trumpet (Bar. Tpt.) has a melodic line with triplets. The percussion (Perc.) and vibraphone (Vib.) parts are highly rhythmic, with the vibraphone playing triplets. The guitar (J. Gtr.) and bass (E. Bass) provide harmonic support with sextuplets and triplets. The piano (E. Piano) has a melodic line with triplets. The strings (Syn. Str.) play sustained chords, and the orchestral hits (Orch. Hit) have triplet patterns.

27

Perc. Vib. J. Gtr. E. Bass E. Piano Syn. Str. Syn. Str.

This section of the score covers measures 27 to 29. The percussion (Perc.) and vibraphone (Vib.) continue with complex rhythmic patterns involving sextuplets and triplets. The guitar (J. Gtr.) and bass (E. Bass) play rhythmic accompaniment with triplets. The piano (E. Piano) has a melodic line with triplets. The strings (Syn. Str.) play sustained chords.

29

31

33 9

Perc.

Vib.

J. Gtr.

E. Bass

E. Piano

Syn. Str.

Syn. Str.

Orch. Hit

35

Perc.

Vib.

J. Gtr.

E. Bass

E. Piano

Syn. Str.

Syn. Str.

37

Bar. Tpt.

Tbn.

Perc.

Vib.

J. Gtr.

E. Bass

E. Piano

Syn. Str.

Syn. Str.

Orch. Hit

39

Perc.

Vib.

J. Gtr.

E. Bass

E. Piano

Syn. Str.

Syn. Str.

41

Bar. Tpt.

Tbn.

Perc.

J. Gtr.

E. Bass

E. Piano

Syn. Str.

Syn. Str.

Orch. Hit

43

Fl. Fl. Bar. Tpt. Tbn. Perc. Vib. J. Gtr. E. Bass E. Piano Rev. Cym. Syn. Str. Orch. Hit

This section of the score covers measures 43 to 45. It features two flutes (Fl.) with melodic lines containing sixteenth-note patterns and triplets. The baritone trumpet (Bar. Tpt.) and tuba (Tbn.) parts are mostly rests. The percussion (Perc.) part includes a snare drum pattern with sixteenth-note runs. The vibraphone (Vib.) has a melodic line with triplets. The electric guitar (J. Gtr.) and electric bass (E. Bass) play chords and bass lines with triplets. The electric piano (E. Piano) has a complex chordal texture with triplets. The orchestral hits (Orch. Hit) and strings (Syn. Str.) provide harmonic support.

46

Fl. Fl. Perc. Vib. J. Gtr. E. Bass E. Piano Syn. Str.

This section of the score covers measures 46 to 48. It continues the musical themes from the previous section. The flutes (Fl.) and vibraphone (Vib.) parts feature prominent triplet patterns. The electric guitar (J. Gtr.) and electric bass (E. Bass) continue with their respective parts. The electric piano (E. Piano) and strings (Syn. Str.) provide harmonic support. The percussion (Perc.) part maintains its rhythmic pattern.

48

Fl. Fl. Perc. Vib. J. Gtr. E. Bass E. Piano Syn. Str.

50

Tbn. Perc. Vib. J. Gtr. E. Bass E. Piano Syn. Str. Syn. Str. Orch. Hit

52

Tbn.

Perc.

Vib.

J. Gtr.

E. Bass

E. Piano

Syn. Str.

Syn. Str.

54

Tbn.

Perc.

Vib.

J. Gtr.

E. Bass

E. Piano

Syn. Str.

Syn. Str.

56

Tbn.

Perc.

Vib.

J. Gtr.

E. Bass

E. Piano

Syn. Str.

Syn. Str.

58

Fl.
Fl.
Bar. Tpt.
Tbn.
Perc.
Vib.
J. Gtr.
E. Bass
E. Piano
Rev. Cym.
Syn. Str.
Syn. Str.
Orch. Hit

Flute

Herv - Fait La Rire

♩ = 73,000069

19

22

25

18

46

49

9

(C)1995 by MdB Software

Flute

Herv - Fait La Rire

♩ = 73,000069

19

22

25

18

46

49

9

(C)1995 by MdB Software

Baroque Trumpet

Herv - Fait La Rire

♩ = 73,000069

14

18

6 3 3

27

10 6 2

41

6 3

44

14 3

(C)1995 by MdB Software

Trombone

Herv - Fait La Rire

♩ = 73,000069

Herv - Fait La Rire

Percussion

♩ = 73,000069

(C)1995 by MdB Software

3 3

V.S.

Percussion

22

24

26

28

30

32

34

36

38

40

42 

44

46

48

50

52

54

56

58

Vibraphone

Herv - Fait La Rire

♩ = 73,000069

2

3

3

3

7

3

3

3

11

3

6

15

3

6

19

3

3

3

3

23

3

3

3

3

26

3

3

6

30

3

3

6

34

3

3

3

38

3

2

(C)1995 by MdB Software

Vibraphone

43

46

49

53

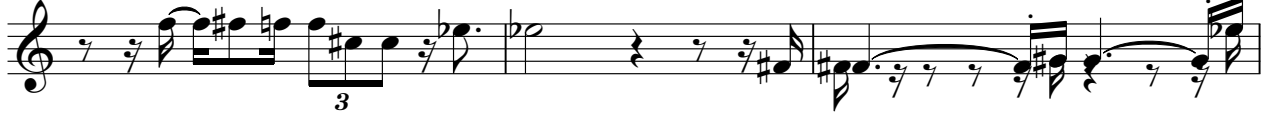

56

♩ = 73,000069

5

9

12

14

16

18

22

26

29

31

34

36

39

42

46

51

54

56

58

Fretless Electric Bass

Herv - Fait La Rire

♩ = 73,000069

5

10

15

19

24

29

34

39

43

2

Fretless Electric Bass

48

53

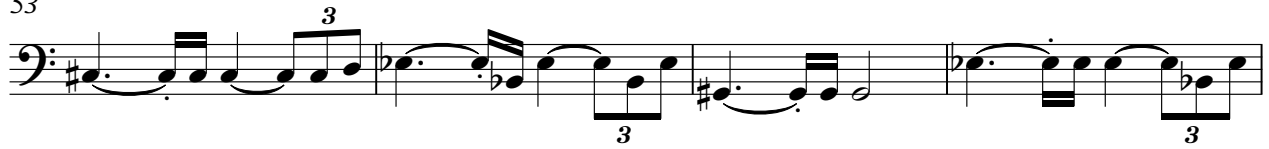

57

Electric Piano

Herv - Fait La Rire

♩ = 73,000069

2

Electric Piano

19

22

24

27

30

33

36

Electric Piano

39

42

45

47

49

52

V.S.

4

Electric Piano
3

55

58

Reverse Cymbals

Herv - Fait La Rire

♩ = 73,000069

2 15

20

23 15

(C)1995 by MdB Software

Synth Strings

Herv - Fait La Rire

♩ = 73,000069

2

8

14

20

25

31

36

40

(C)1995 by MdB Software

44

51

56

Synth Strings

Herv - Fait La Rire

♩ = 73,000069

9

14

8

27

33

39

3

7

50

55

2

(C)1995 by MdB Software

Orchestra Hit

Herv - Fait La Rire

♩ = 73,000069

6

10

3 3 7 3 3

19

6 3 3 7 6

35

2 6 2

41

6 3 3

44

6 3 3 7

58

3 3

(C)1995 by MdB Software