

Herv - Mditerranenne

♩ = 122,000069

Clarinet in B \flat

Trombone

Percussion

Electric Guitar

Electric Bass

Tape Sampler Keyboard [Brass]

♩ = 122,000069

Synth Strings

Synth Strings

Viola

Solo

3

Tbn.

Perc.

E. Gtr.

E. Bass

Syn. Str.

Solo

6

Cl.
Tbn.
Perc.
E. Gtr.
E. Bass
Tape Smp. Brs
Syn. Str.
Solo

8

Cl.
Tbn.
Perc.
E. Gtr.
E. Bass
Tape Smp. Brs
Syn. Str.
Solo

10

Cl.
Tbn.
Perc.
E. Gtr.
E. Bass
Tape Smp. Brs
Syn. Str.
Solo

12

Cl.
Tbn.
Perc.
E. Gtr.
E. Bass
Tape Smp. Brs
Syn. Str.
Vla.
Solo

14

Cl.

Perc.

E. Gtr.

E. Bass

Syn. Str.

Vla.

Solo

16

Cl.

Tbn.

Perc.

E. Gtr.

E. Bass

Solo

19

Cl.

Tbn.

Perc.

E. Gtr.

E. Bass

Vla.

Solo

22

Cl.

Tbn.

Perc.

E. Gtr.

E. Bass

Vla.

Solo

34 ♩ = 122,000069

Cl.

Tbn.

Perc.

E. Gtr.

E. Bass

Solo

♩ = 122,000069

37 ♩ = 122,000069

Cl.

Tbn.

Perc.

E. Gtr.

E. Bass

Tape Smp. Brs

Syn. Str.

Solo

♩ = 122,000069

39

Cl.
Tbn.
Perc.
E. Gtr.
E. Bass
Tape Smp. Brs
Syn. Str.
Solo

41

Cl.
Tbn.
Perc.
E. Gtr.
E. Bass
Tape Smp. Brs
Syn. Str.
Solo

43

Cl.
Tbn.
Perc.
E. Gtr.
E. Bass
Tape Smp. Brs
Syn. Str.
Solo

45

Cl.
Tbn.
Perc.
E. Gtr.
E. Bass
Tape Smp. Brs
Syn. Str.
Solo

47

Cl.
Tbn.
Perc.
E. Gtr.
E. Bass
Tape Smp. Brs
Syn. Str.
Solo

49

Cl.
Tbn.
Perc.
E. Gtr.
E. Bass
Tape Smp. Brs
Syn. Str.
Solo

51

53

Cl.
Tbn.
Perc.
E. Gtr.
E. Bass
Tape Smp. Brs
Syn. Str.
Vla.
Solo

55

Cl.
Tbn.
Perc.
E. Gtr.
E. Bass
Solo

58 13

♩ = 122,000609 ♩ = 122,000609

Cl.

Tbn.

Perc.

E. Gtr.

E. Bass

Vla.

Solo

61

Cl.

Tbn.

Perc.

E. Gtr.

E. Bass

Vla.

Solo

73

Cl.
Tbn.
Perc.
E. Gtr.
E. Bass
Solo

76

Cl.
Tbn.
Perc.
E. Gtr.
E. Bass
Solo

78

Cl.
Tbn.
Perc.
E. Gtr.
E. Bass
Tape Smp. Brs
Syn. Str.
Solo

80

Cl.
Tbn.
Perc.
E. Gtr.
E. Bass
Tape Smp. Brs
Syn. Str.
Solo

82

84

Cl.

Tbn.

Perc.

E. Gtr.

E. Bass

Tape Smp. Brs

Syn. Str.

Vla.

Solo

86

88

Cl.

Tbn.

Perc.

E. Gtr.

E. Bass

Tape Smp. Brs

Syn. Str.

Vla.

Solo

90

1222000609

Cl.

Tbn.

Perc.

E. Gtr.

E. Bass

Tape Smp. Brs

Syn. Str.

Solo

92

Cl.

Tbn.

Perc.

E. Gtr.

E. Bass

Tape Smp. Brs

Syn. Str.

Vla.

Solo

94

Cl.

Tbn.

Perc.

E. Gtr.

E. Bass

Tape Smp. Brs

Syn. Str.

Vla.

Solo

96

Cl.

Tbn.

Perc.

E. Gtr.

E. Bass

Tape Smp. Brs

Syn. Str.

Vla.

Solo

98

Cl.

Tbn.

Perc.

E. Gtr.

E. Bass

Tape Smp. Brs

Syn. Str.

Solo

100

Cl.

Tbn.

Perc.

E. Gtr.

E. Bass

Tape Smp. Brs

Syn. Str.

Solo

102

Perc.

E. Gtr.

E. Bass

Tape Smp. Brs

Syn. Str.

Solo

Herv - Mditerranenne

Clarinet in B \flat

$\text{♩} = 122,000069$

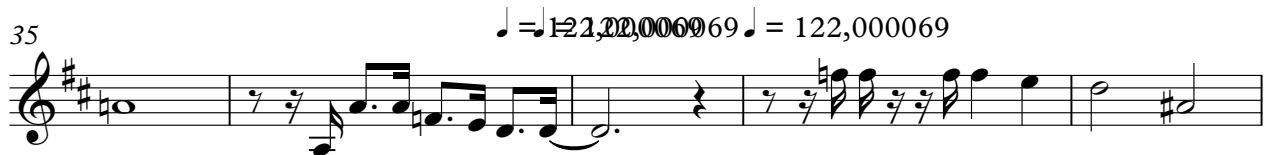

V.S.

Clarinet in B \flat

44

49

54

58

61

65

68

72

76

80

84

89

$\text{♩} = 122,000069$ $\text{♩} = 122,000069$

94

98

2

Trombone

Herv - Mditerranenne

♩ = 122,000069

2

6

9

13

18

22

26

30

33

2

Trombone
♩ = 122,000069 ♩ = 122,000069

36

39

43

46

49

53

58

62

66

70

Trombone

74

78

81

85

88

1 2 2 2 0 0 0 6 6 9 = 1 2 2, 0 0 0 6 6 9

92

95

99

Herv - Mditerranenne

Percussion

♩ = 122,000069

4

7

9

12

15

19

23

27

31

V.S.

Percussion

$\text{♩} = 122,000069$ $\text{♩} = 122,000069$

35

38

40

43

46

49

52

55

60

65

70

74

78

80

83

86

89

92

95

98

V.S.

4

Percussion

101

Herv - Mditerranenne

Electric Guitar

V.S.

Electric Guitar

39

42

45

48

51

54

58

♩ = 11222,0000069 ♪ = 1122,0000069

62

66

70

74

78

81

84

87

90

93

96

99

101

Herv - Mditerranenne

Electric Bass

♩ = 122,000069

7

11

15

20

25

30

35

♩ = 122,000069 ♩ = 122,000069

39

43

V.S.

47

51

55

59

$\text{♩} = 122,000069$ $\text{♩} = 122,000069$

64

69

74

79

83

87

$\text{♩} = 122,000069$ $\text{♩} = 122,000$

91

94

97

100

Tape Sampler Keyboard [Brass]

Herv - Mditerranenne

♩ = 122,000069

5

9

13

22

♩ = 122,000069

39

43

47

51

V.S.

2

Tape Sampler Keyboard [Brass]

♩ = 122,000069 ♩ = 122,000069

55

4 18

80

84

88

♩ = 122,000069

♩ = 122,000069

92

96

100

Synth Strings

Herv - Mditerranenne

♩ = 122,000069

5

9

13 ♩ = 122,000069 = 122

21

38

42

46

50

54 ♩ = 122,000069 18 ♩ = 122,000

4

78

82

86

♩ = 122,00

90

♩ = 122,0000609

93

96

100

Synth Strings

Herv - Mditerranenne

♩ = 122,000069

5

♩ = 122,000069

♩ = 122,000069

30

22

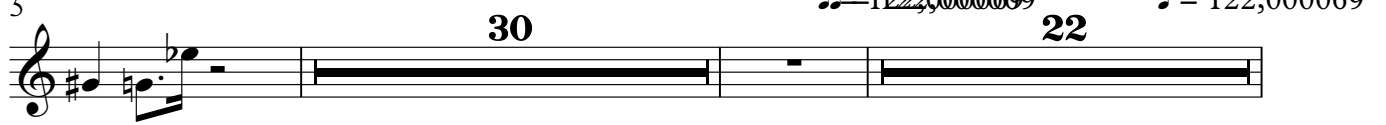

59

♩ = 122,000069

♩ = 122,000069

♩ = 122,000069

♩ = 122,000069

29

14

Viola

Herv - Mditerranenne

♩ = 122,000069

12 5

21

♩ = 122,000069 ♩ = 122,000069

13 16

53

♩ = 122,000069 ♩ = 122,000069

4

62

22

86

♩ = 122,000069

90

♩ = 122,000069

3

95

6

Herv - Mditerranenne

Solo

♩ = 122,000069

2

6

8

10

12

14

17

20

23

26

V.S.

29

32

35

♩ = 122,000069 ♪ = 122,000069

39

41

43

45

47

49

51

53

56

59

122000609 122000609

62

65

68

71

74

77

80

V.S.

102

