

Herve Cordovil - Cabeça Inchada

♩ = 100,020004

Piano 1

Standard

Standard

Fretless Bs

Bandoneon

Accordion Fr

Accordion Fr

♩ = 100,020004

Piano Eletrico

5

Standard

Fretless Bs

Bandoneon

Accordion Fr

Accordion Fr

Piano Eletrico

9

Standard

Standard

Fretless Bs

Bandoneon

Accordion Fr

Accordion Fr

Piano Eletrico

12

Standard

Standard

Fretless Bs

Bandoneon

Accordion Fr

Accordion Fr

Piano Elettrico

16

Standard

Standard

Fretless Bs

Bandoneon

Accordion Fr

Accordion Fr

Piano Elettrico

20

Standard

Standard

Fretless Bs

Bandoneon

Accordion Fr

Accordion Fr

Piano Elettrico

24

Standard

Standard

Fretless Bs

Bandoneon

Accordion Fr

Accordion Fr

Piano Elettrico

28

Standard

Standard

Fretless Bs

Bandoneon

Accordion Fr

Accordion Fr

Piano Elettrico

3

31

Standard

Standard

Fretless Bs

Bandoneon

Accordion Fr

Accordion Fr

Piano Elettrico

3

3

34

Standard

Standard

Fretless Bs

Bandoneon

Accordion Fr

Accordion Fr

Piano Eletrico

38

Standard

Fretless Bs

Bandoneon

Accordion Fr

Accordion Fr

Piano Eletrico

41

45

49

Piano 1

Standard

Standard

Fretless Bs

Bandoneon

Accordion Fr

Accordion Fr

Piano Eletrico

52

Standard

Standard

Fretless Bs

Bandoneon

Accordion Fr

Accordion Fr

Piano Elettrico

3

56

Standard

Standard

Fretless Bs

Bandoneon

Accordion Fr

Accordion Fr

Piano Elettrico

3

59

62

Standard

Standard

Fretless Bs

Bandoneon

Accordion Fr

Accordion Fr

Piano Eletrico

Detailed description of the musical score: The score is for page 11, starting at measure 62. It features five staves. The top two staves are for guitar: the upper staff is labeled 'Standard' and contains a rhythmic pattern of eighth notes with a triplet in the first measure; the lower staff is also labeled 'Standard' and is mostly empty. The third staff is for 'Fretless Bs' (Bass) in bass clef, showing a melodic line with a triplet. The fourth staff is for 'Bandoneon' in treble clef, showing a rhythmic accompaniment. The fifth staff is for 'Accordion Fr' (French) in treble clef, showing a rhythmic accompaniment. The sixth staff is for 'Piano Eletrico' (Electric Piano) in treble clef, showing a rhythmic accompaniment. The bottom two staves of the 'Accordion Fr' system are empty.

66

Standard

Standard

Fretless Bs

Bandoneon

Accordion Fr

Accordion Fr

Piano Eletrico

70

Standard

Standard

Fretless Bs

Bandoneon

Accordion Fr

Accordion Fr

Piano Eletrico

74

Standard

Fretless Bs

Bandoneon

Accordion Fr

Accordion Fr

Piano Eletrico

3

77

Standard

Standard

Fretless Bs

Bandoneon

Accordion Fr

Accordion Fr

Piano Eletrico

3

Piano 1

Herve Cordovil - Cabeça Inchada

♩ = 100,020004

48 30

Standard

Herve Cordovil - Cabeça Inchada

♩ = 100,020004

6

11

16

21

26

31

36

41

46

V.S.

2

Standard

51

56

61

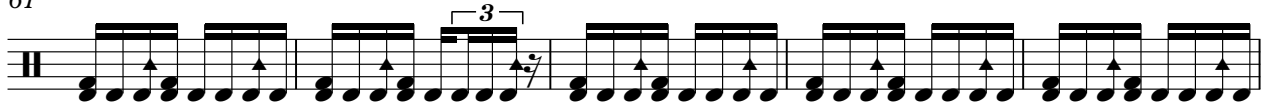

66

71

76

Standard

Herve Cordovil - Cabeça Inchada

♩ = 100,020004

8 3 3 3

22

3 3 3 3 3

41

3 3 3 3 3

58

3 3 3

70

3 3 3

♩ = 100,020004

8

15

22

29

36

43

50

56

63

V.S.

2

Fretless Bs

70

76

Bandoneon

Herve Cordovil - Cabeça Inchada

♩ = 100,020004

7

12

17

22

27

32

37

42

46

51

56

61

66

71

76

Herve Cordovil - Cabeça Inchada

Accordion Fr

♩ = 100,020004

V.S.

2

Accordion Fr

70

74

Herve Cordovil - Cabeça Inchada

Accordion Fr

♩ = 100,020004

5

11

18

25

32

39

46

53

V.S.

60

67

73

♩ = 100,020004

6

11

15

19

23

27

31

35

39

43

47

52

56

60

64

68

72

76
