

Het Goede Doel - Speciale Aanbieding

♩ = 136,001999

DRUMS

MARIMBA

STEEL GTR

CLEAN GTR

ORGAN 3

SYN BASS 1

BRASS 1

♩ = 136,001999

SLOWSTRIN

4

DRUMS

SYN BASS

7

DRUMS

STEEL GTR

SYN BASS

10

DRUMS

STEEL GTR

SYN BASS

13

DRUMS

MARIMBA

STEEL GTR

ORGAN 3

SYN BASS

16

DRUMS

MARIMBA

SYN BASS

19

DRUMS

MARIMBA

SYN BASS

22

DRUMS

MARIMBA

CLEAN GTR

SYN BASS

25

DRUMS

MARIMBA

CLEAN GTR

SYN BASS

28

DRUMS

MARIMBA

CLEAN GTR

SYN BASS

SLOWSTRIN

31

DRUMS

MARIMBA

SYN BASS

SLOWSTRIN

34

DRUMS

MARIMBA

SYN BASS

SLOWSTRIN

37

DRUMS

MARIMBA

CLEAN GTR

SYN BASS

SLOWSTRIN

40

DRUMS

MARIMBA

CLEAN GTR

SYN BASS

SLOWSTRIN

43

DRUMS

MARIMBA

CLEAN GTR

SYN BASS

SLOWSTRIN

45

DRUMS

MARIMBA

CLEAN GTR

SYN BASS

SLOWSTRIN

48

DRUMS

MARIMBA

SYN BASS

SLOWSTRIN

51

DRUMS

MARIMBA

SYN BASS

SLOWSTRIN

54

DRUMS

MARIMBA

CLEAN GTR

SYN BASS

SLOWSTRIN

57

DRUMS

MARIMBA

CLEAN GTR

SYN BASS

SLOWSTRIN

60

DRUMS

MARIMBA

SYN BASS

SLOWSTRIN

63

DRUMS

MARIMBA

SYN BASS

SLOWSTRIN

66

DRUMS

MARIMBA

CLEAN GTR

SYN BASS

SLOWSTRIN

69

DRUMS

MARIMBA

STEEL GTR

CLEAN GTR

SYN BASS

SLOWSTRIN

72

DRUMS

MARIMBA

STEEL GTR

CLEAN GTR

SYN BASS

SLOWSTRIN

75

DRUMS

MARIMBA

STEEL GTR

CLEAN GTR

SYN BASS

SLOWSTRIN

78

DRUMS

MARIMBA

CLEAN GTR

SYN BASS

SLOWSTRIN

81

DRUMS

MARIMBA

CLEAN GTR

SYN BASS

SLOWSTRIN

3

83

DRUMS

MARIMBA

CLEAN GTR

SYN BASS

SLOWSTRIN

85

DRUMS

MARIMBA

CLEAN GTR

SYN BASS

BRASS 1

SLOWSTRIN

88

DRUMS

MARIMBA

SYN BASS

SLOWSTRIN

91

DRUMS

MARIMBA

SYN BASS

SLOWSTRIN

94

DRUMS

MARIMBA

CLEAN GTR

SYN BASS

SLOWSTRIN

97

DRUMS

MARIMBA

CLEAN GTR

ORGAN 3

SYN BASS

SLOWSTRIN

100

DRUMS

ORGAN 3

SYN BASS

SLOWSTRIN

103

DRUMS

ORGAN 3

SYN BASS

SLOWSTRIN

106

DRUMS

ORGAN 3

SYN BASS

SLOWSTRIN

108

DRUMS

ORGAN 3

SYN BASS

SLOWSTRIN

111

DRUMS

MARIMBA

SYN BASS

SLOWSTRIN

114

DRUMS

MARIMBA

SYN BASS

SLOWSTRIN

117

DRUMS

MARIMBA

CLEAN GTR

SYN BASS

SLOWSTRIN

120

DRUMS

MARIMBA

CLEAN GTR

SYN BASS

SLOWSTRIN

123

DRUMS

MARIMBA

SYN BASS

SLOWSTRIN

126

DRUMS

MARIMBA

SYN BASS

SLOWSTRIN

129

DRUMS

MARIMBA

CLEAN GTR

SYN BASS

SLOWSTRIN

132

DRUMS

MARIMBA

CLEAN GTR

SYN BASS

SLOWSTRIN

135

DRUMS

MARIMBA

SYN BASS

SLOWSTRIN

138

DRUMS

MARIMBA

SYN BASS

SLOWSTRIN

141

DRUMS

MARIMBA

CLEAN GTR

SYN BASS

SLOWSTRIN

144

DRUMS

MARIMBA

CLEAN GTR

SYN BASS

SLOWSTRIN

147

DRUMS

MARIMBA

SYN BASS

SLOWSTRIN

150

DRUMS

MARIMBA

SYN BASS

SLOWSTRIN

153

DRUMS

MARIMBA

CLEAN GTR

SYN BASS

SLOWSTRIN

156

DRUMS

MARIMBA

CLEAN GTR

SYN BASS

SLOWSTRIN

Het Goede Doel - Speciale Aanbieding

DRUMS

♩ = 136,001999

DRUMS

2

6

10

14

18

22

26

30

34

38

V.S.

DRUMS

42

46

50

54

58

62

66

70

74

78

DRUMS

82

86

90

94

98

102

106

110

114

118

V.S.

DRUMS

122

125

129

133

137

141

145

148

152

156

Het Goede Doel - Speciale Aanbieding

MARIMBA

♩ = 136,001999

MARIMBA

14

18

22

26

30

34

38

42

V.S.

46

50

54

58

62

66

70

74

78

82

86

90

94

97

111

115

119

123

127

131

135

139

143

147

151

155

V.S.

157

STEEL GTR

Het Goede Doel - Speciale Aanbieding

♩ = 136,001999
STEEL GTR
6

13

74

Het Goede Doel - Speciale Aanbieding

CLEAN GTR

♩ = 136,001999
CLEAN GTR

22

27

41

55

69

76

82

87

119

131

2

CLEAN GTR

143

155

ORGAN 3

Het Goede Doel - Speciale Aanbieding

♩ = 136,001999
ORGAN 3

13 83

100

100

107

107 49 49

Het Goede Doel - Speciale Aanbieding

SYN BASS

♩ = 136,001999
SYN BASS 1

V.S.

43

47

51

55

59

63

67

71

75

79

83

87

91

95

99

103

107

110

114

118

V.S.

Het Goede Doel - Speciale Aanbieding

BRASS 1

♩ = 136,001999
BRASS 1

85 **73**

Het Goede Doel - Speciale Aanbieding

SLOWSTRIN

♩ = 136,001999

SLOWSTRING 29

34

41

48

57

66

74

81

V.S.

SLOWSTRIN

88

97

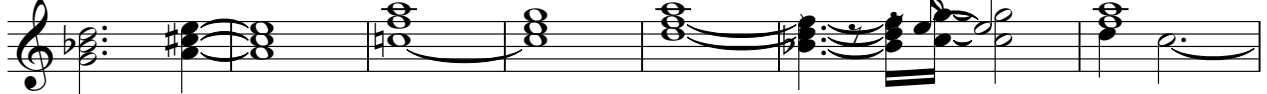

104

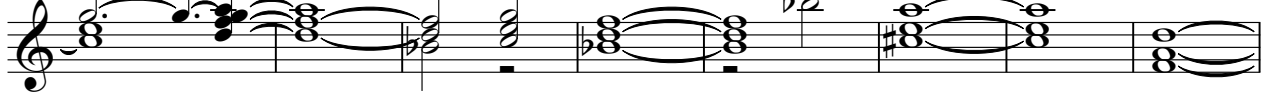

112

121

130

139

148

154

