

Het Holland Duo - Een Roos Kan Niet Zonder Zonnesch

♩ = 92,000549

DRUMS

STEEL GTR

NYLON GTR

FRETLESS

ACCORDION

♩ = 92,000549

SLOWSTRING

6

DRUMS

STEEL GTR

NYLON GTR

FRETLESS

ACCORDION

9

DRUMS

STEEL GTR

NYLON GTR

FRETLESS

ACCORDION

12

DRUMS

STEEL GTR

NYLON GTR

FRETLESS

ACCORDION

15

DRUMS

STEEL GTR

NYLON GTR

FRETLESS

ACCORDION

18

DRUMS

STEEL GTR

NYLON GTR

FRETLESS

ACCORDION

21

DRUMS

STEEL GTR

NYLON GTR

FRETLESS

ACCORDION

25

DRUMS

STEEL GTR

NYLON GTR

FRETLESS

ACCORDION

28

DRUMS

STEEL GTR

NYLON GTR

FRETLESS

ACCORDION

31

DRUMS

STEEL GTR

NYLON GTR

FRETLESS

ACCORDION

34

DRUMS

STEEL GTR

NYLON GTR

FRETLESS

ACCORDION

37

DRUMS

STEEL GTR

NYLON GTR

FRETLESS

ACCORDION

40

DRUMS

STEEL GTR

NYLON GTR

FRETLESS

ACCORDION

43

DRUMS

STEEL GTR

NYLON GTR

FRETLESS

ACCORDION

46

DRUMS

STEEL GTR

NYLON GTR

FRETLESS

ACCORDION

49

DRUMS

STEEL GTR

NYLON GTR

FRETLESS

ACCORDION

52

DRUMS

STEEL GTR

NYLON GTR

FRETLESS

ACCORDION

55

DRUMS

STEEL GTR

NYLON GTR

FRETLESS

ACCORDION

58

DRUMS

STEEL GTR

NYLON GTR

FRETLESS

ACCORDION

61

DRUMS

STEEL GTR

NYLON GTR

FRETLESS

ACCORDION

64

DRUMS

STEEL GTR

NYLON GTR

FRETLESS

ACCORDION

67

DRUMS

STEEL GTR

NYLON GTR

FRETLESS

ACCORDION

70

DRUMS

STEEL GTR

NYLON GTR

FRETLESS

ACCORDION

SLOWSTRING

73

DRUMS

STEEL GTR

NYLON GTR

FRETLESS

ACCORDION

SLOWSTRING

76

DRUMS

STEEL GTR

NYLON GTR

FRETLESS

ACCORDION

SLOWSTRING

79

DRUMS

STEEL GTR

NYLON GTR

FRETLESS

ACCORDION

SLOWSTRING

82

DRUMS

STEEL GTR

NYLON GTR

FRETLESS

ACCORDION

85

DRUMS

STEEL GTR

NYLON GTR

FRETLESS

ACCORDION

89

DRUMS

STEEL GTR

NYLON GTR

FRETLESS

ACCORDION

91

DRUMS

STEEL GTR

NYLON GTR

FRETLESS

ACCORDION

DRUMS

Het Holland Duo - Een Roos Kan Niet Zonder Zonnesch

♩ = 92,000549

3

8

13

18

23

28

33

38

43

48

V.S.

DRUMS

53

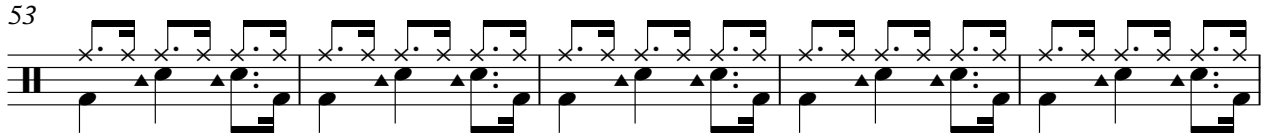

58

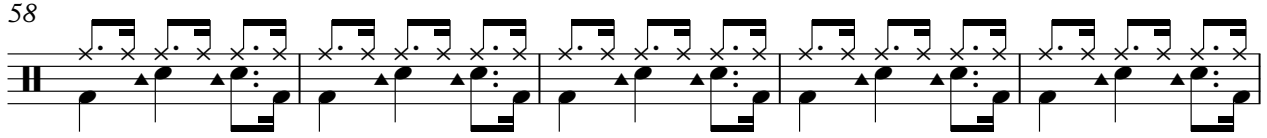

63

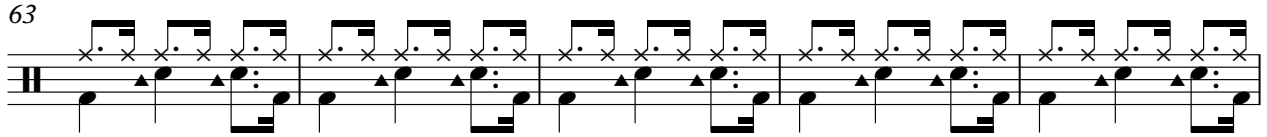

68

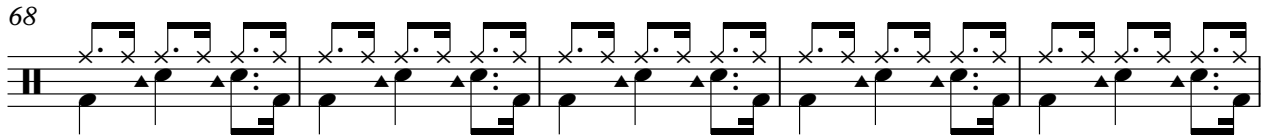

73

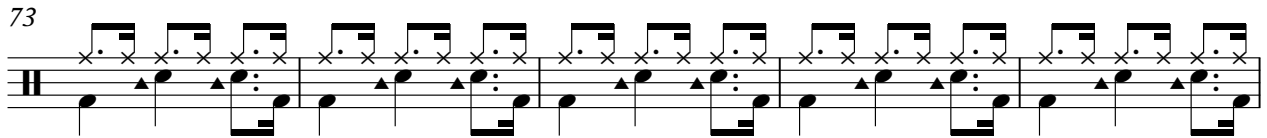

78

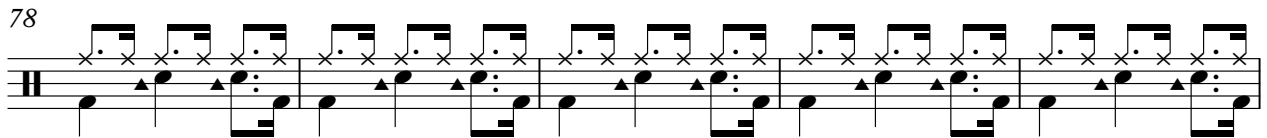

83

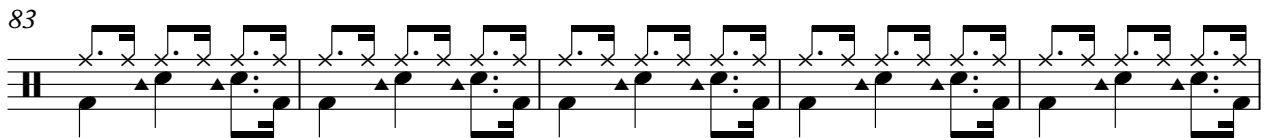

88

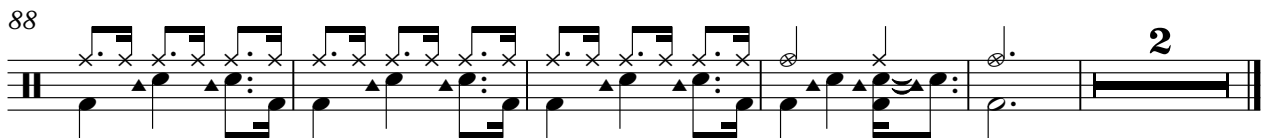

STEEL GTR

Het Holland Duo - Een Roos Kan Niet Zonder Zonnesch

♩ = 92,000549

3

9

15

21

27

33

39

45

51

57

V.S.

63

69

75

81

87

91

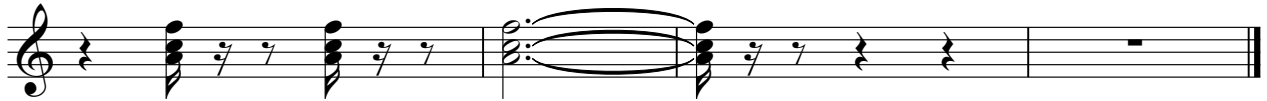

♩ = 92,000549

3

12

22

32

42

52

62

72

82

88

2

FRETLESS

Het Holland Duo - Een Roos Kan Niet Zonder Zonnesch

♩ = 92,000549

3

9

14

19

25

30

35

41

46

51

V.S.

57

62

67

73

78

83

88

ACCORDION

Het Holland Duo - Een Roos Kan Niet Zonder Zonnesch

♩ = 92,000549

3

9

17

26

32

38

45

54

60

V.S.

2

ACCORDION

67

73

81

88

SLOWSTRING

Het Holland Duo - Een Roos Kan Niet Zonder Zonnesch

♩ = 92,000549

70

76

14
