

# Het Holland Duo - Hopeloos Alleen

♩ = 120,000000

DRUMS

DISTORTION

OVERDRIVE

FRETLESS

ACCORDION

SYN STR 2

VOICE OOHS

♩ = 120,000000

#ECHO PAN

A.PIANO 1

A.PIANO 1

A.PIANO 1

5

DRUMS

DISTORTION

OVERDRIVE

FRETLESS

SYN STR 2

#ECHO PAN

7

DRUMS

DISTORTION

OVERDRIVE

FRETLESS

ACCORDION

SYN STR 2

#ECHO PAN

A.PIANO 1

A.PIANO 1

9

DRUMS

FRETLESS

ACCORDION

SYN STR 2

#ECHO PAN

A.PIANO 1

A.PIANO 1

11

DRUMS

FRETLESS

ACCORDION

SYN STR 2

#ECHO PAN

A.PIANO 1

A.PIANO 1

13

DRUMS

FRETLESS

ACCORDION

SYN STR 2

#ECHO PAN

A.PIANO 1

A.PIANO 1

15

DRUMS

FRETLESS

ACCORDION

SYN STR 2

#ECHO PAN

A.PIANO 1

A.PIANO 1

17

DRUMS

FRETLESS

ACCORDION

SYN STR 2

#ECHO PAN

A.PIANO 1

A.PIANO 1

19

DRUMS

FRETLESS

ACCORDION

SYN STR 2

VOICE OOHS

#ECHO PAN

A.PIANO 1

A.PIANO 1

21

DRUMS

FRETLESS

ACCORDION

SYN STR 2

VOICE OOHS

#ECHO PAN

A.PIANO 1

A.PIANO 1

23

DRUMS

FRETLESS

ACCORDION

SYN STR 2

VOICE OOHS

#ECHO PAN

A.PIANO 1

A.PIANO 1

25

DRUMS

FRETLESS

ACCORDION

SYN STR 2

#ECHO PAN

A.PIANO 1

A.PIANO 1

27

DRUMS

FRETLESS

ACCORDION

SYN STR 2

#ECHO PAN

A.PIANO 1

A.PIANO 1

29

DRUMS

FRETLESS

ACCORDION

SYN STR 2

#ECHO PAN

A.PIANO 1

A.PIANO 1

31

DRUMS

FRETLESS

ACCORDION

SYN STR 2

#ECHO PAN

A.PIANO 1

A.PIANO 1

33

DRUMS

FRETLESS

ACCORDION

SYN STR 2

#ECHO PAN

A.PIANO 1

A.PIANO 1

35

DRUMS

FRETLESS

ACCORDION

SYN STR 2

VOICE OOHS

#ECHO PAN

A.PIANO 1

A.PIANO 1

37

DRUMS

FRETLESS

ACCORDION

SYN STR 2

VOICE OOHS

#ECHO PAN

A.PIANO 1

A.PIANO 1

39

DRUMS

FRETLESS

ACCORDION

SYN STR 2

VOICE OOHS

#ECHO PAN

A.PIANO 1

A.PIANO 1

41

DRUMS

FRETLESS

ACCORDION

SYN STR 2

#ECHO PAN

A.PIANO 1

A.PIANO 1

43

DRUMS

FRETLESS

ACCORDION

SYN STR 2

#ECHO PAN

A.PIANO 1

A.PIANO 1

45

DRUMS

FRETLESS

ACCORDION

SYN STR 2

VOICE OOHS

#ECHO PAN

A.PIANO 1

A.PIANO 1

A.PIANO 1

48

DRUMS

FRETLESS

ACCORDION

SYN STR 2

#ECHO PAN

A.PIANO 1

A.PIANO 1

50

DRUMS

FRETLESS

ACCORDION

SYN STR 2

#ECHO PAN

A.PIANO 1

A.PIANO 1

52

DRUMS

FRETLESS

ACCORDION

SYN STR 2

#ECHO PAN

A.PIANO 1

A.PIANO 1

54

DRUMS

FRETLESS

ACCORDION

SYN STR 2

#ECHO PAN

A.PIANO 1

A.PIANO 1

56

DRUMS

FRETLESS

ACCORDION

SYN STR 2

#ECHO PAN

A.PIANO 1

A.PIANO 1

58

DRUMS

FRETLESS

ACCORDION

SYN STR 2

#ECHO PAN

A.PIANO 1

A.PIANO 1

60

DRUMS

FRETLESS

ACCORDION

SYN STR 2

VOICE OOHS

#ECHO PAN

A.PIANO 1

A.PIANO 1

62

DRUMS

DISTORTION

FRETLESS

ACCORDION

SYN STR 2

VOICE OOHS

#ECHO PAN

A.PIANO 1

A.PIANO 1

64

DRUMS

DISTORTION

OVERDRIVE

FRETLESS

SYN STR 2

#ECHO PAN

66

DRUMS

DISTORTION

OVERDRIVE

FRETLESS

SYN STR 2

#ECHO PAN

68

DRUMS

DISTORTION

OVERDRIVE

FRETLESS

SYN STR 2

#ECHO PAN

70

DRUMS

DISTORTION

OVERDRIVE

FRETLESS

SYN STR 2

#ECHO PAN

A.PIANO 1

A.PIANO 1

72

DRUMS

FRETLESS

ACCORDION

SYN STR 2

#ECHO PAN

A.PIANO 1

A.PIANO 1

74

DRUMS

FRETLESS

ACCORDION

SYN STR 2

#ECHO PAN

A.PIANO 1

A.PIANO 1

76

DRUMS

FRETLESS

ACCORDION

SYN STR 2

VOICE OOHS

#ECHO PAN

A.PIANO 1

A.PIANO 1

78

DRUMS

FRETLESS

ACCORDION

SYN STR 2

VOICE OOHS

#ECHO PAN

A.PIANO 1

A.PIANO 1

80

DRUMS

FRETLESS

ACCORDION

SYN STR 2

#ECHO PAN

A.PIANO 1

A.PIANO 1

82

DRUMS

FRETLESS

ACCORDION

SYN STR 2

#ECHO PAN

A.PIANO 1

A.PIANO 1

84

DRUMS

FRETLESS

ACCORDION

SYN STR 2

#ECHO PAN

A.PIANO 1

A.PIANO 1

86

DRUMS

FRETLESS

ACCORDION

SYN STR 2

VOICE OOHS

#ECHO PAN

A.PIANO 1

A.PIANO 1

89

DRUMS

FRETLESS

ACCORDION

SYN STR 2

#ECHO PAN

A.PIANO 1

A.PIANO 1

91

DRUMS

FRETLESS

ACCORDION

SYN STR 2

VOICE OOHS

#ECHO PAN

A.PIANO 1

A.PIANO 1

93

DRUMS

FRETLESS

ACCORDION

SYN STR 2

VOICE OOHS

#ECHO PAN

A.PIANO 1

A.PIANO 1

95

DRUMS

FRETLESS

ACCORDION

SYN STR 2

VOICE OHS

#ECHO PAN

A.PIANO 1

A.PIANO 1

97

DRUMS

FRETLESS

ACCORDION

SYN STR 2

#ECHO PAN

A.PIANO 1

A.PIANO 1

99

DRUMS

FRETLESS

ACCORDION

SYN STR 2

VOICE OOHS

#ECHO PAN

A.PIANO 1

A.PIANO 1

101

103

DRUMS

DISTORTION

OVERDRIVE

FRETLESS

ACCORDION

SYN STR 2

VOICE OOHs

#ECHO PAN

A.PIANO 1

A.PIANO 1

105

# Het Holland Duo - Hopeloos Alleen

## DRUMS

$\text{♩} = 120,000000$

**2**

7

11

15

19

23

27

31

35

39

V.S.

43

47

51

55

59

63

67

71

75

79

DRUMS

83

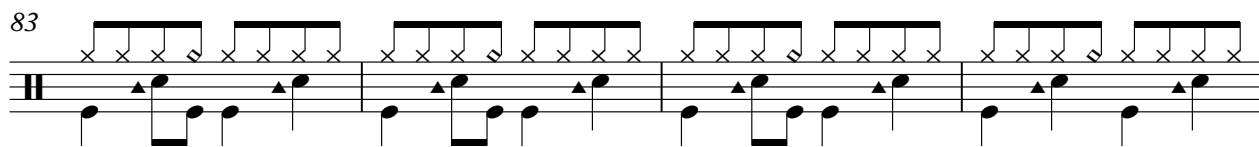

87

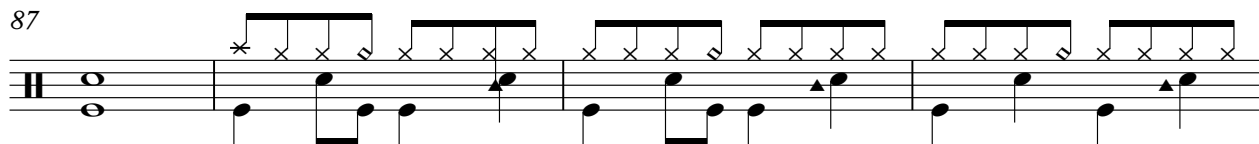

91

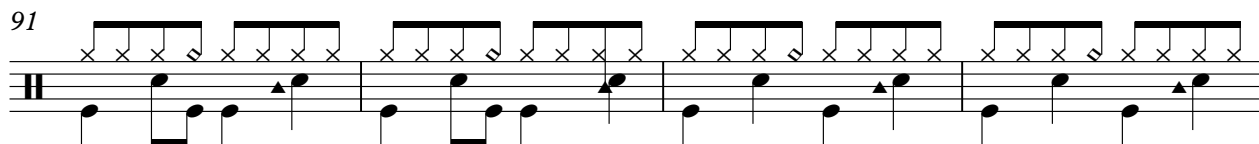

95

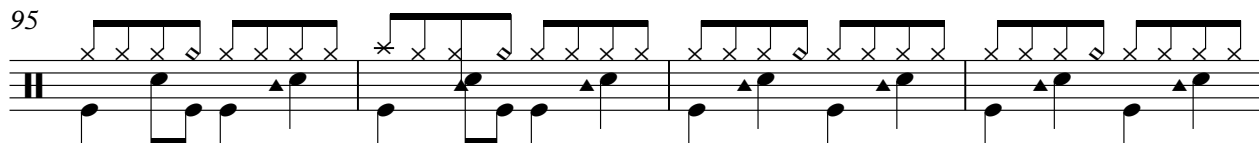

99

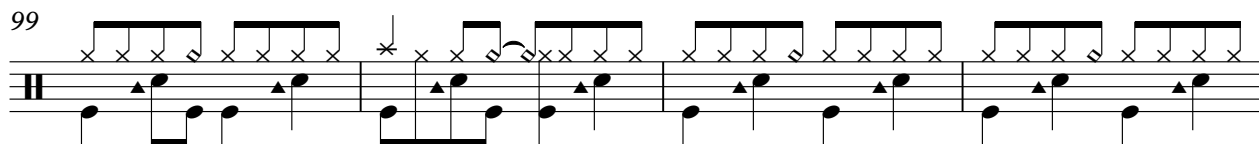

103

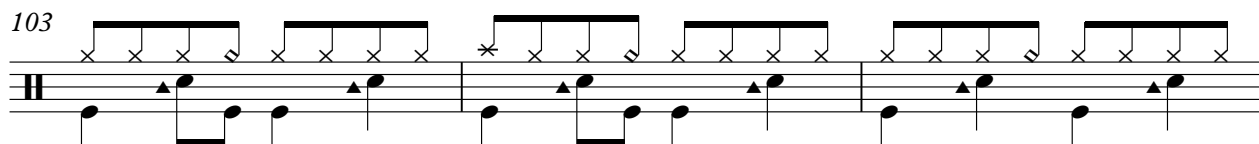

106

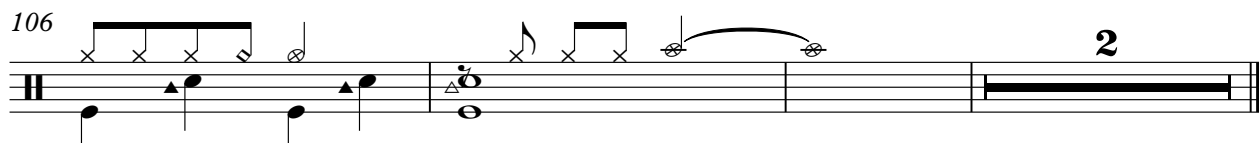

DISTORTION

Het Holland Duo - Hopeloos Alleen

♩ = 120,000000

2 55

63

67

72

105

3 2

OVERDRIVE

Het Holland Duo - Hopeloos Alleen

♩ = 120,000000

2 56

64

69

32

104

2

FRETLESS

Het Holland Duo - Hopeloos Alleen

♩ = 120,000000

V.S.

100

105

ACCORDION

Het Holland Duo - Hopeloos Alleen

♩ = 120,000000

6

11

17

23

28

33

39

45

V.S.

50

55

61

73

77

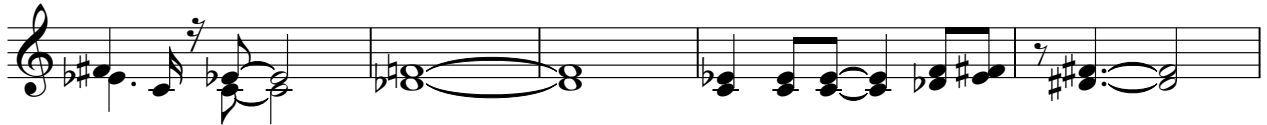

82

87

92

97

101

ACCORDION

105

♩ = 120,000000

2

11

20

28

37

46

54

63

72

80

V.S.

2

SYN STR 2

88

97

103

2

VOICE OOHS

Het Holland Duo - Hopeloos Alleen

♩ = 120,000000

18

23 13 8

47 12

63 13

79 8 4

93 4

101

105 3

#ECHO PAN

Het Holland Duo - Hopeloos Alleen

♩ = 120,000000

2

6

8

10

12

14

16

18

20

22

V.S.

44 #ECHO PAN 3

46

49

51

53

55

57

59

61

63

V.S.

#ECHO PAN

65

67

69

71

73

75

77

79

81

83

85 **#ECHO PAN**

88

90

92

94

96

98

100

102

104

6

106  $\flat$

#ECHO PAN

2

A.PIANO 1

Het Holland Duo - Hopeloos Alleen

♩ = 120,000000

6

11

15

20

25

29

34

39

43

47

V.S.

52

57

61

73

77

81

85

90

94

98

A.PIANO 1

Het Holland Duo - Hopeloos Alleen

♩ = 120,000000

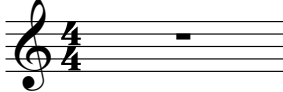

44

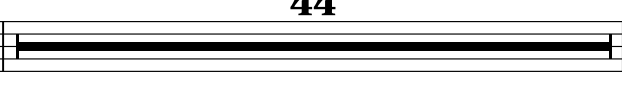

44

47

63

Het Holland Duo - Hopeloos Alleen

A.PIANO 1

♩ = 120,000000

6

10

15

20

25

29

34

39

43

47

V.S.

101

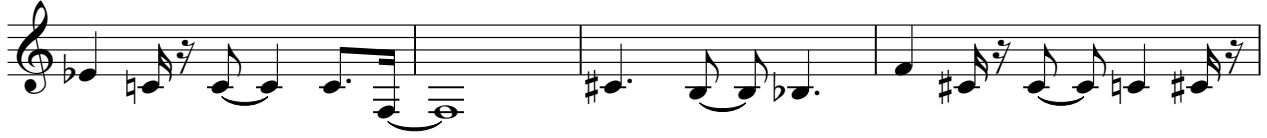

105

