

# Blair Witch Project - Blair Witch Project

00:00:03:00

1.1,00

"Something In The Cave?" by Bjorn Lynne (alias Dr.Awesome) - Email: bjorn@team17.com - Hon

♩ = 248,9984799969

♩ = 248,9984799969

4

Drums

Tubular Bells

Xylofon

Choir

6

Drums

Tubular Bells

Xylofon

Fretless Bass

Choir

8

Drums

Fretless Bass

Choir

10

Drums

Xylofon

Fretless Bass

12

Drums

Tubular Bells

Xylofon

Fretless Bass

Choir

14

Drums

Choir

16

Drums

18

Drums

Acoustic Piano

20

Whistle

Drums

Acoustic Piano

22

Whistle

Whistle Echo

Drums

Acoustic Piano

23

Whistle Echo

Drums

Backcrash

StringSection

Acoustic Piano

25

Drums

StringSection

27

Drums

Fretless Bass

StringSection

29

Drums

Fretless Bass

StringSection

31

Whistle

Whistle Echo

Drums

Fretless Bass

StringSection

33

Whistle

Whistle Echo

Drums

Fretless Bass

StringSection

35

Whistle

Whistle Echo

Drums

Fretless Bass

StringSection

36

Whistle

Whistle Echo

Drums

Fretless Bass

StringSection

37

Whistle

Whistle Echo

Drums

Fretless Bass

StringSection

39

Whistle

Whistle Echo

Drums

Fretless Bass

StringSection

41

Whistle Echo

Drums

Fretless Bass

StringSection

43

Drums

Tubular Bells

Fretless Bass

StringSection

45

Drums

Tubular Bells

Fretless Bass

StringSection

47

Drums

Tubular Bells

Xylofon

Fretless Bass

Choir

StringSection

48

Drums

Xylofon

Fretless Bass

StringSection

49

Drums

Xylofon

Fretless Bass

StringSection

50

Drums

Xylofon

Fretless Bass

StringSection

51

Drums

Xylofon

Fretless Bass

Choir

StringSection

52

Drums

Xylofon

Fretless Bass

Choir

StringSection

53

Drums

Xylofon

Fretless Bass

Choir

StringSection

54

Drums

Xylofon

Fretless Bass

Choir

StringSection

55

Drums

Xylofon

Fretless Bass

Choir

StringSection

56

Drums

Xylofon

Fretless Bass

Choir

StringSection

57

Drums

Xylofon

Fretless Bass

Choir

StringSection

59

Drums

Xylofon

Fretless Bass

Choir

60

Drums

Xylofon

Fretless Bass

Choir

62

Drums

Xylofon

Fretless Bass

Choir

64

Drums

Tubular Bells

Xylofon

Choir

66

Drums

Fretless Bass

Choir

68

Drums

Fretless Bass

70

Drums

Tubular Bells

Xylofon

Fretless Bass

Choir

72

Drums

Tubular Bells

Xylofon

Choir

74

Drums

Choir

76

Drums

Whistle

Blair Witch Project - Blair Witch Project

♩ = 248,998,479969

19

23

8

35

38

37

# Blair Witch Project - Blair Witch Project

## Whistle Echo

♩ = 248,989,979969

20

24

7

35

3

38

36

# Blair Witch Project - Blair Witch Project

## Drums

♩ = 248,099847999969

V.S.

Drums

46

51

57

63

65

67

69

71

73

75

Tubular Bells

Blair Witch Project - Blair Witch Project

♩ = 248,998,999,9969

3 5

14

30

48

16

66

5 5

# Blair Witch Project - Blair Witch Project

Xylofon

♩ = 248,99983,7999969

2

6

12

33

47

49

51

53

55

57

59

V.S.

2

Xylofon

61

63

66

4

72

5

# Blair Witch Project - Blair Witch Project

Fretless Bass

♩ = 248,9988,99969  
5

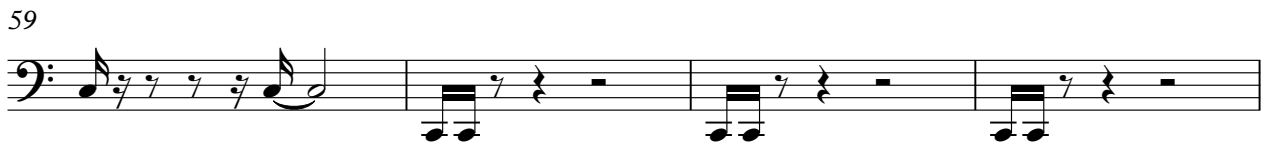
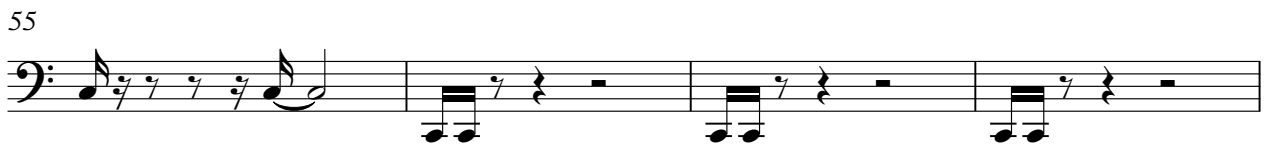
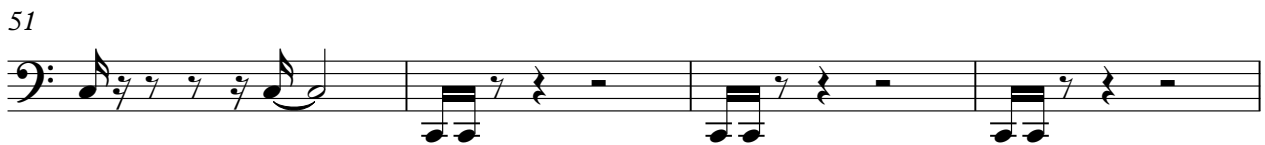
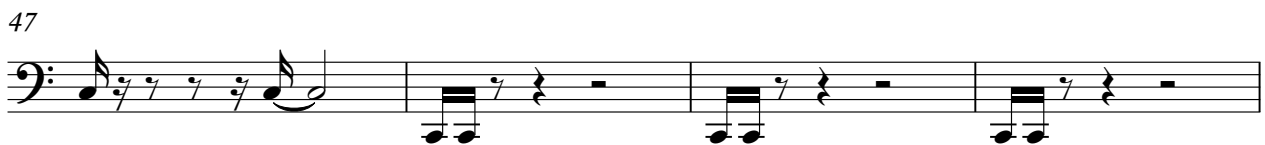
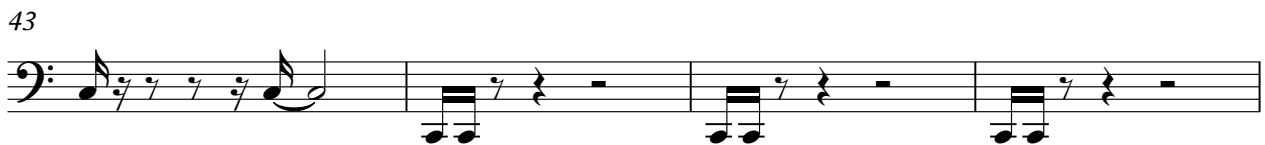
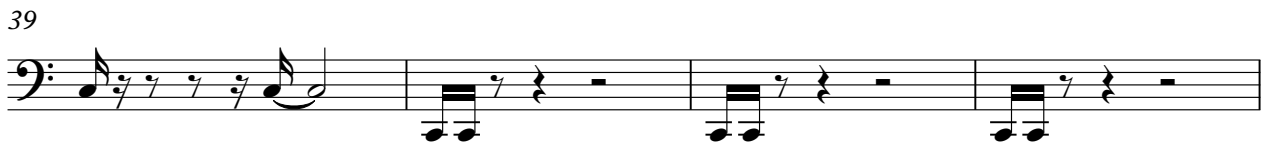
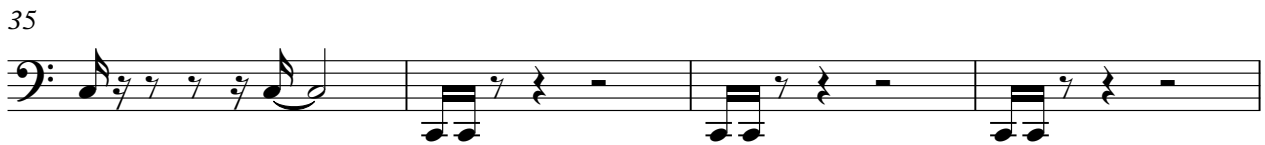

V.S.

2

Fretless Bass

63

Blair Witch Project - Blair Witch Project

Choir

♩ = 248,988,479969

12

51

59

68

Backcrash

Blair Witch Project - Blair Witch Project

♩ = 248,998,99969

22 53

♩ = 248,908,479969

21

27

34

41

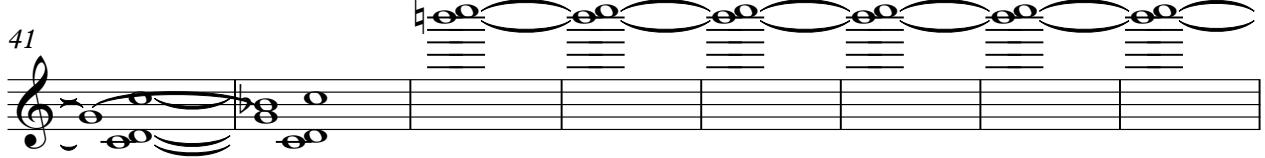

49

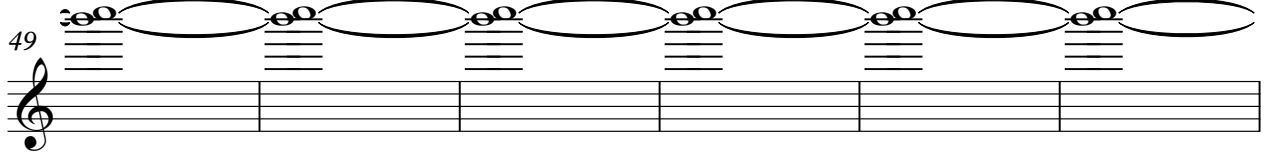

55

20

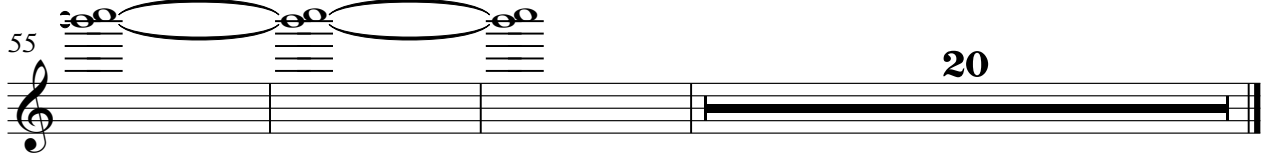

♩ = 248,998,99969

**16**

**21**

**53**
