

Hi Ha Tremblay (Michel Barette) - Le Temps D'Une Dinde

♩ = 121,000191

SNARE

drums

BASSE-DRUM

BAGETTE

piano

♩ = 121,000191

basse

SNARE

drums

BASSE-DRUM

BAGETTE

piano

basse

5

SNARE

drums

BASSE-DRUM

BAGETTE

piano

basse

7

acordeon

SNARE

drums

BASSE-DRUM

BAGETTE

piano

basse

9

11

acordeon

SNARE

drums

BASSE-DRUM

BAGETTE

piano

basse

13

acordeon

SNARE

drums

BASSE-DRUM

BAGETTE

piano

basse

15

acordeon

SNARE

drums

BASSE-DRUM

BAGETTE

piano

basse

19

22

acordeon

SNARE

drums

BASSE-DRUM

piano

basse

24

acordeon

SNARE

drums

BASSE-DRUM

piano

basse

25

acordeon

SNARE

drums

BASSE-DRUM

piano

basse

26

acordeon

SNARE

drums

BASSE-DRUM

piano

basse

acordeon

SNARE

drums

BASSE-DRUM

BAGETTE

piano

basse

30

acordeon

SNARE

drums

BASSE-DRUM

BAGETTE

piano

basse

32

acordeon

SNARE

drums

BASSE-DRUM

BAGETTE

piano

basse

34

acordeon

SNARE

drums

BASSE-DRUM

BAGETTE

piano

basse

36

SNARE

drums

BASSE-DRUM

BAGETTE

piano

basse

acordeon

SNARE

drums

BASSE-DRUM

BAGETTE

piano

basse

40

acordeon

SNARE

drums

BASSE-DRUM

BAGETTE

piano

basse

42

acordeon

SNARE

drums

BASSE-DRUM

BAGETTE

piano

basse

acordeon

SNARE

drums

BASSE-DRUM

BAGETTE

piano

basse

46

49

acordeon

SNARE

drums

BASSE-DRUM

piano

basse

51

acordeon

SNARE

drums

BASSE-DRUM

piano

basse

52

acordeon

SNARE

drums

BASSE-DRUM

piano

basse

53

acordeon

SNARE

drums

BASSE-DRUM

piano

basse

acordeon

SNARE

drums

BASSE-DRUM

BAGETTE

piano

basse

57

acordeon

SNARE

drums

BASSE-DRUM

BAGETTE

piano

basse

59

acordeon

SNARE

drums

BASSE-DRUM

BAGETTE

piano

basse

61

acordeon

SNARE

drums

BASSE-DRUM

BAGETTE

piano

basse

63

SNARE

drums

BASSE-DRUM

BAGETTE

piano

basse

65

acordeon

SNARE

drums

BASSE-DRUM

BAGETTE

piano

basse

67

acordeon

SNARE

drums

BASSE-DRUM

BAGETTE

piano

basse

69

acordeon

SNARE

drums

BASSE-DRUM

BAGETTE

piano

basse

71

acordeon

SNARE

drums

BASSE-DRUM

BAGETTE

piano

basse

acordeon

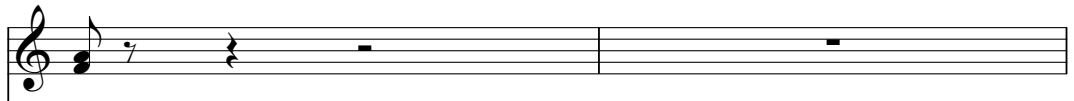

SNARE

drums

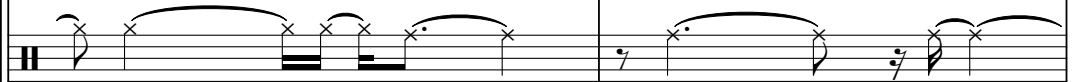

BASSE-DRUM

BAGETTE

piano

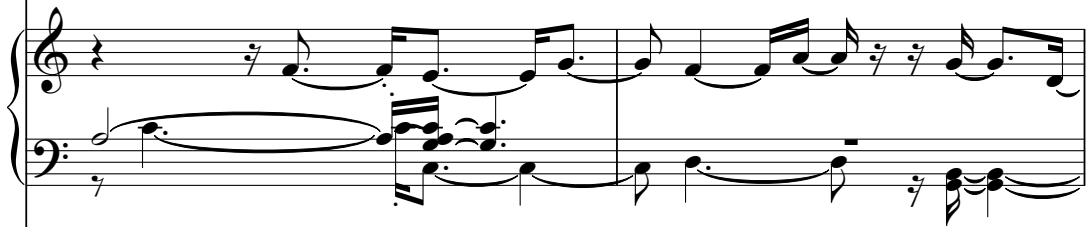

basse

75

acordeon

SNARE

drums

BASSE-DRUM

piano

basse

77

acordeon

SNARE

drums

BASSE-DRUM

piano

basse

78

acordeon

SNARE

drums

BASSE-DRUM

piano

basse

79

acordeon

SNARE

drums

BASSE-DRUM

piano

basse

80

acordeon

SNARE

drums

BASSE-DRUM

piano

basse

82

acordeon

SNARE

drums

BASSE-DRUM

BAGETTE

piano

basse

84

acordeon

SNARE

drums

BASSE-DRUM

BAGETTE

piano

basse

86

acordeon

SNARE

drums

BASSE-DRUM

BAGETTE

piano

basse

88

acordeon

SNARE

drums

BASSE-DRUM

BAGETTE

piano

basse

90

acordeon

SNARE

drums

BASSE-DRUM

BAGETTE

piano

basse

92

acordeon

SNARE

drums

piano

basse

93

acordeon

SNARE

drums

BASSE-DRUM

piano

basse

acordeon

Hi Ha Tremblay (Michel Barette) - Le Temps D`Une Dind

♩ = 121,000191

6

10

14

17

22

26

30

32

34

39

2

acordeon

43

3

46

2

51

3

55

3

58

3

60

3

63

2

68

3

72

2

77

3

81

84

86

88

90

92

93

SNARE

Hi Ha Tremblay (Michel Barette) - Le Temps D`Une Dind

♩ = 121,000191

6

10

14

18

22

24

26

29

33

V.S.

SNARE

37

41

45

49

51

53

56

60

63

67

SNARE

71

76

78

80

83

87

91

Hi Ha Tremblay (Michel Barette) - Le Temps D`Une Dind

drums

♩ = 121,000191

V.S.

43

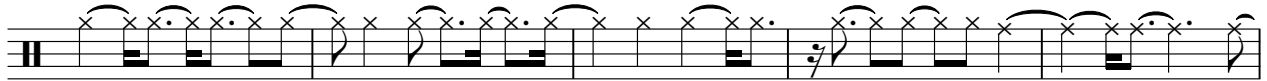

48

53

57

61

65

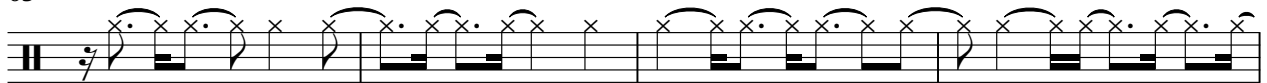

69

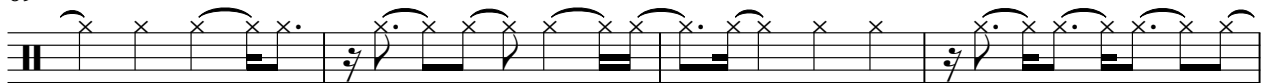

73

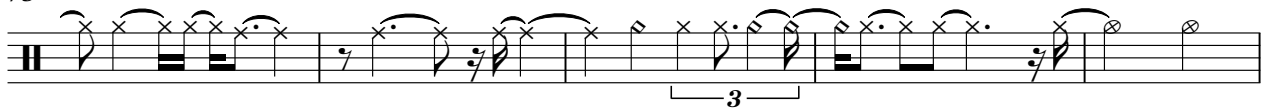

78

82

85

88

91

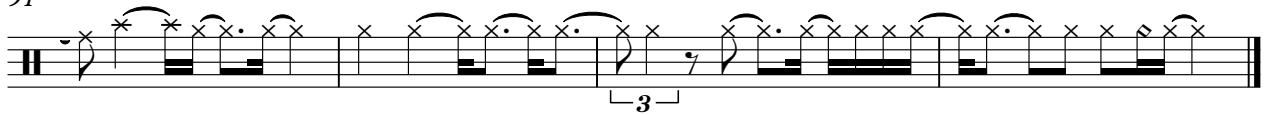

BASSE-DRUM

Hi Ha Tremblay (Michel Barette) - Le Temps D`Une Dind

♩ = 121,000191

6

10

14

18

23

29

32

BAGETTE

Hi Ha Tremblay (Michel Barette) - Le Temps D`Une Dind

♩ = 121,000191

1

5

8

11

14

17

20

31

BAGETTE

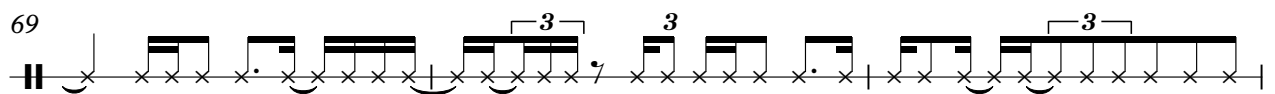
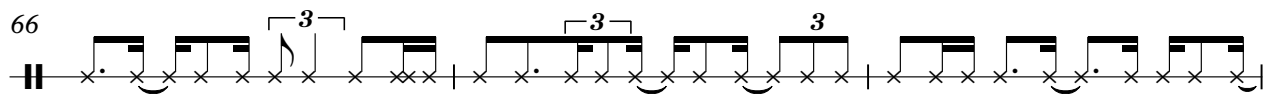
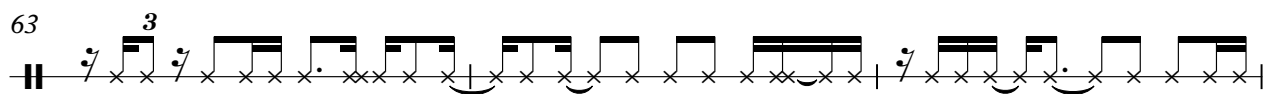
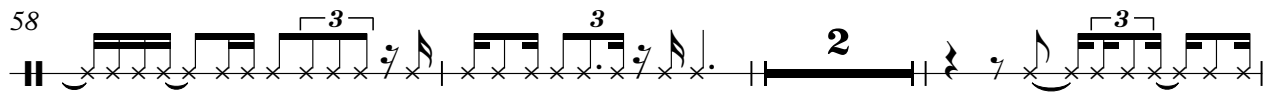
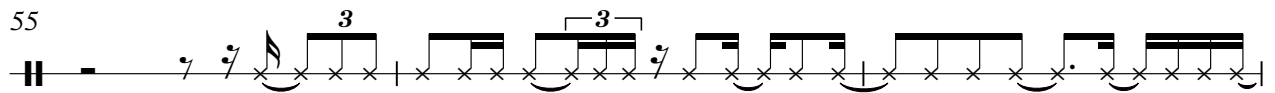
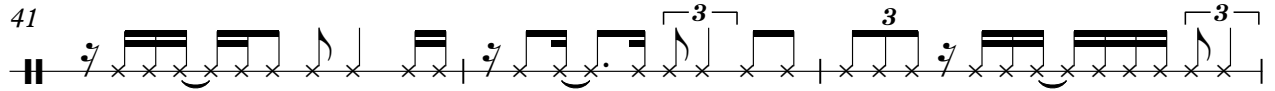
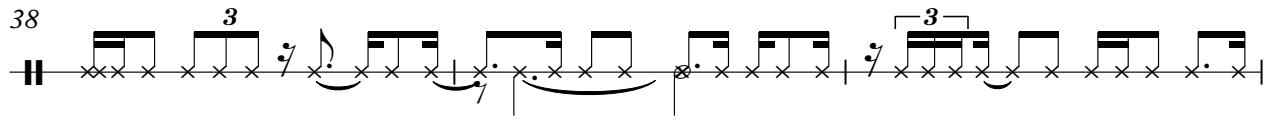
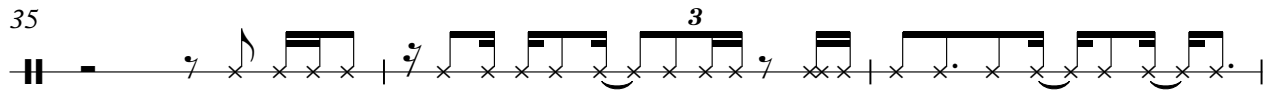

BAGETTE

83

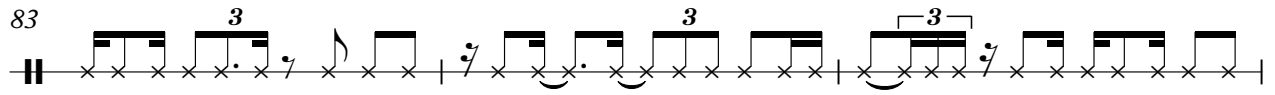

86

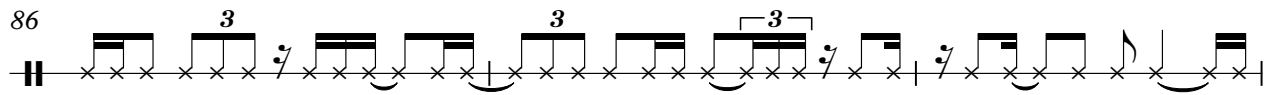

89

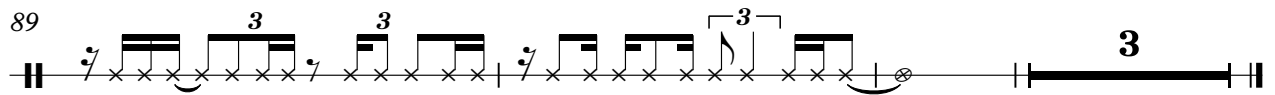

piano

Hi Ha Tremblay (Michel Barette) - Le Temps D`Une Dind

♩ = 121,000191

V.S.

19

22

25

28

31

34

37

40

43

46

49

52

55

58

61

64

67

70

73

76

80

83

86

89

92

V.S.

6

piano

93

39

43

47

51

55

59

62

65

69

73

