

Higelin Jacques - Cigarette

♩ = 100,000000

melo

percus

guitare1

guitare2

guitare1bis

basse

rhodes

♩ = 100,000000

4

melo

guitare1

guitare1bis

Mmm

6

melo

guitare1

guitare1bis

mmm

ti

mmmmmm

8

melo

guitare1

guitare1bis

10

melo

guitare1

guitare1bis

ste a nou raux Du #re3 ci ga

12

melo

guitare1

guitare1bis

ret te Tou te

14

melo

guitare1

guitare1bis

san te jour naire Ele #re3 colle au be

16

melo

guitare1

guitare1bis

Hey

18

melo

Lu cie S'il t'reste un peu d'fer raille Ra

guitare1

guitare1bis

basse

20

melo

vi taillmoi d'un pa quet d'gris Queje

guitare1

guitare1bis

basse

22

melo

m'engrille une aus si topt A la place de ce sa nĩ

guitare1

guitare1bis

basse

24

melo

percus

guitare 1

guitare 1 bis

basse

26

melo

percus

guitare 1

guitare 2

guitare 1 bis

basse

rhodes

28

melo

percus

guitare1

guitare2

guitare1 bis

basse

rhodes

Eh eh,

30

melo

percus

guitare1

guitare2

guitare1 bis

basse

rhodes

sur a nou roux De ci ga

32

melo

ret te Sans elle

percus

guitare1

guitare2

guitare1 bis

basse

rhodes

34

melo

J'ai #aid un pous sin Cher c#tre son om' let

percus

guitare1

guitare2

guitare1 bis

basse

rhodes

36

melo

percus

guitare1

guitare2

guitare1 bis

basse

rhodes

Eh

38

melo

percus

guitare1

guitare2

guitare1 bis

basse

rhodes

Su zon S'il t'reste un peu d'pognon Ra

40

melo

mine mañonc un pa quet d'blond Que je

percus

guitare1

guitare2

guitare1 bis

basse

rhodes

42

melo

m'enroule une aus si sec A la place de ce sa ta nй

percus

guitare1

guitare2

guitare1 bis

basse

rhodes

44

melo

percus

guitare1

guitare2

guitare1 bis

basse

rhodes

vicix

3

mf

gtr

Ooh

46

melo

percus

guitare1

guitare2

guitare1 bis

basse

rhodes

ohh

mmm

mmm

48

melo

percus

guitare1

guitare2

guitare1 bis

basse

rhodes

mmm

Je l'ai

50

melo

percus

guitare1

guitare2

guitare1 bis

basse

me bien u pais se Rou me comme papes se

52

melo
son four reau zig zag A bordgomñis

percus

guitare l

guitare l bis

basse

Quand

54

melo
du boude la lan gue la liche, letan gue

percus

guitare l

guitare l bis

basse

Et mante,

56

melo
el le frñmit Souša moisure de mon den tier Eh

percus

guitare l

guitare l bis

basse

58

melo
eh eh eh eh

percus

guitare1

guitare2

guitare1 bis

basse

rhodes

60

melo
Eh eh,

percus

guitare1

guitare2

guitare1 bis

basse

rhodes

62

melo

percus

guitare1

guitare2

guitare1 bis

basse

rhodes

sur a mou roux De ci ga

64

melo

percus

guitare1

guitare2

guitare1 bis

basse

rhodes

ret te Elle a

66

melo

percus

guitare1

guitare2

guitare1 bis

basse

rhodes

couleur d'un son Qu'on porte du qu'on ti

68

melo

percus

guitare1

guitare2

guitare1 bis

basse

rhodes

Eh

70

melo

Ja ny, Y'au ra une taffe pour toi Si

percus

guitare1

guitare2

guitare1 bis

basse

rhodes

72

melo

tu pensea mon pa quet d'gris Magne toi

percus

guitare1

guitare2

guitare1 bis

basse

rhodes

74

melo

car j'ai bien tōt ni ni De ti rer sur ce sa ni

percus

guitare1

guitare2

guitare1 bis

basse

rhodes

76

melo

vieux mi got Ah

percus

guitare1

guitare2

guitare1 bis

basse

rhodes

78

melo

ah

percus

guitare1

guitare2

guitare1 bis

basse

rhodes

80

melo

mmm

percus

guitare1

guitare2

guitare1 bis

basse

rhodes

82

melo
mmm

percus

guitare1

guitare2

guitare1 bis

basse

rhodes

84

melo
mmm

percus

guitare1

guitare2

guitare1 bis

basse

rhodes

86

melo
mmm mmm mmmm

percus

guitare1

guitare2

guitare1 bis

basse

rhodes

88

melo

percus
Eh eh,

guitare1

guitare2

guitare1 bis

basse

rhodes

90

melo

percus

guitare1

guitare2

guitare1 bis

basse

rhodes

su a nou roux De ci ga ret

92

melo

percus

guitare1

guitare2

guitare1 bis

basse

rhodes

te <Ho, Suzy> Eh eh,

94

melo

percus

guitare1

guitare2

guitare1 bis

basse

rhodes

scis a rou roux

u ci ga ret

96

melo

percus

guitare1

guitare2

guitare1 bis

basse

rhodes

<toux> Eh

98

melo

eh, s'is a mou roux De Ci ga ret

percus

guitare1

guitare2

guitare1 bis

basse

rhodes

100

melo

te <toux>

percus

guitare1

guitare2

guitare1 bis

basse

rhodes

102

melo

percus

guitare1

guitare2

guitare1 bis

basse

rhodes

...u ci ga ret

104

melo

percus

guitare1

guitare2

guitare1 bis

basse

rhodes

Eh

106

melo

eh, s'is a mou roux De Ci ga ret

percus

guitare1

guitare2

guitare1 bis

basse

rhodes

108

melo

te <toux> Eh eh,

percus

guitare1

guitare2

guitare1 bis

basse

rhodes

110

melo

percus

guitare1

guitare2

guitare1 bis

basse

rhodes

scis a rou roux du ci ga ret

112

melo

percus

guitare1

guitare2

guitare1 bis

basse

rhodes

Higelin Jacques - Cigarette

melo

♩ = 100,000000

4

8 Mmm mmm ti mmmmm

12 Je suis amoureux D'une cigarette

16 ret te Toute la sainte jour née Elle me colle au

20 c Hey Lucie S'il t'reste un peu de farine Ra

23 vi taillai d'un paquet d'gris Que je m'grille au nez si tôt

27 A la place de ce sa tanï vieux mï got Mmmmm

31 ti mmmmm Eh eh, je suis amoureux

34 reux D'une cigarette Sans elle

37 J'ai l'air d'un poussin Cherchant son omelette

Eh Suzon S'il t'reste un peu de pain Ra mmmmm un paquet de blond

V.S.

41

Que je m'enultraussi sec A la place de ce sa ta nï vieux mï got

45

Ooh ohh mmm mmmmmm

49

Je l'ai me bien ï pais se Rou

51

lïe comme papes se Dans son four reau zig zag A bordgonmïis

53

56

Quand du boute la lan gue Je la lïche, letangue frante,
el le frïnit Soula mesure demondentier Eh eh eh eh

60

64

Eh eh, je suis amou reux D'u ne ci ga

68

ret te Elle a la roudoux'un sein Qu'onmord ouqu'ant

72

te Eh Ja ny, Y'au rauraffoutoi Si
tupensæ mopa quet d'gris Magne toi car j'ai bienft fi ni

percus

Higelin Jacques - Cigarette

$\text{♩} = 100,000000$

24

28

32

36

40

44

48

53

58

62

V.S.

66

70

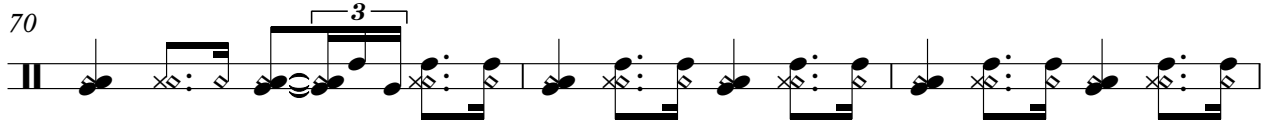

73

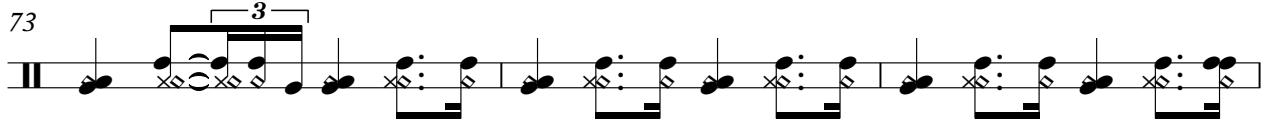

76

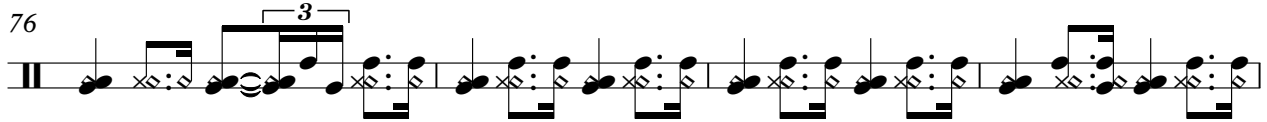

80

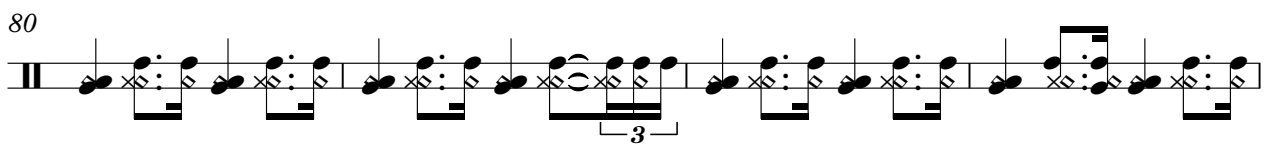

84

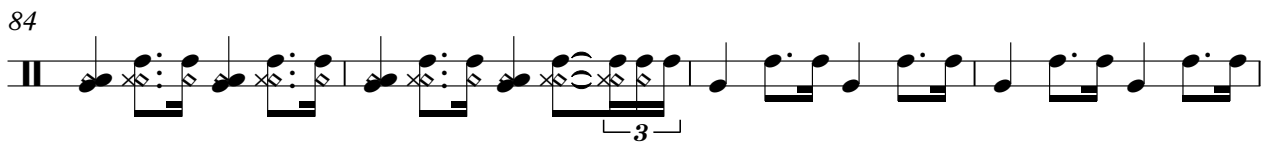

88

92

96

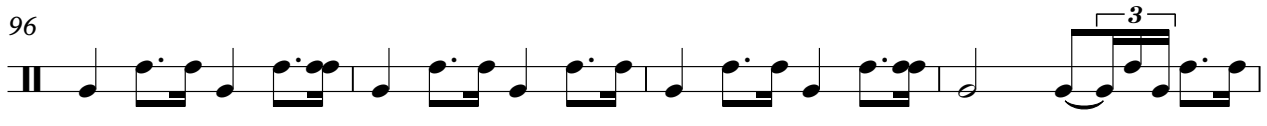

100

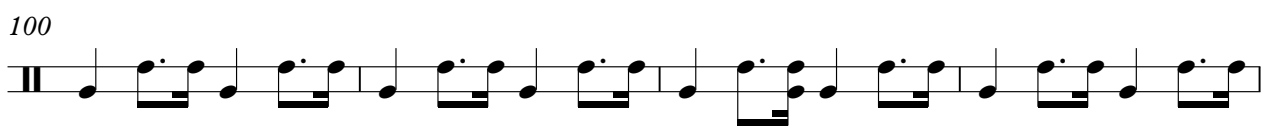

percus

3

104

108

111

guitare1

Higelin Jacques - Cigarette

♩ = 100,000000

5

9

12

16

20

23

27

31

34

V.S.

V.S.

4

guitare1

110

112

guitare2

Higelin Jacques - Cigarette

♩ = 100,000000

25

29

33

37

41

45

48

7

101

105

109

112

guitare 1 bis

Higelin Jacques - Cigarette

♩ = 100,000000

4

6

8

10

12

14

16

18

20

V.S.

Measures 22-23: Introduction of a complex chordal texture with moving bass lines.

Measures 24-25: First triplet (3) over a sustained chord.

Measures 26-27: Second triplet (3) over a sustained chord.

Measures 28-29: Third triplet (3) over a sustained chord.

Measures 30-31: Continuation of the complex chordal texture.

Measures 32-33: Continuation of the complex chordal texture.

Measures 34-35: Continuation of the complex chordal texture.

Measures 36-37: Continuation of the complex chordal texture.

Measures 38-39: Continuation of the complex chordal texture.

43

45

47

49

52

55

57

59

61

63

V.S.

V.S.

106

108

110

112

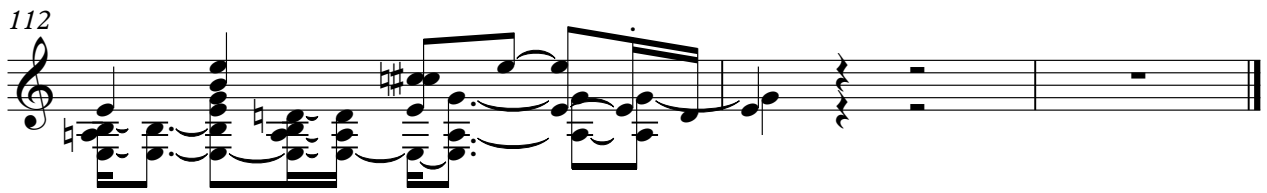

Higelin Jacques - Cigarette

basse

♩ = 100,000000

17

22

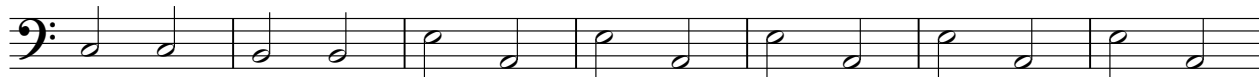

29

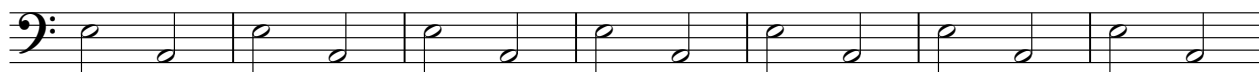

36

43

50

54

57

62

69

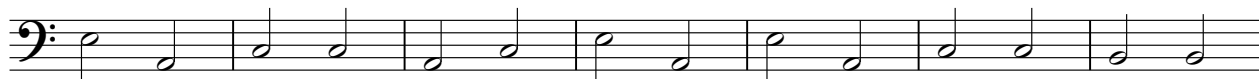

V.S.

2

basse

76

82

88

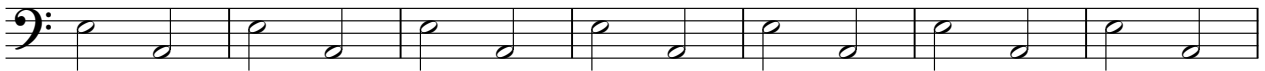

95

102

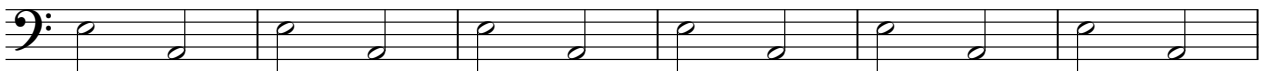

108

rhodes

Higelin Jacques - Cigarette

♩ = 100,000000

25

30

36

41

46

58

64

70

75

81

87

93

99

105

110
