

Higelin Jacques - Je Ne Peux Plus Dire Je T`Aime

♩ = 110,000107

** drums

** 3

** 9

** 1

** drums

** 3

** 9

** 4

2

7 8

** 1

** drums

** 3

** 9

** 4

10 8

** 1

** drums

** 3

** 9

** 4

13

** 1

** drums

** 3

** 9

** 4

16

** 1

** drums

** 3

** 9

** 4

19

** 2

** 1

** drums

** 9

** 4

22

** 2

** 1

** drums

** 9

** 4

25

** 2

** 1

** drums

** 3

** 9

** 4

28

** 1

** 6

** drums

** 3

** 9

** 4

31

34

37

** 1

** drums

** 3

** 9

** 4

40

** 1

** drums

** 3

** 9

** 4

43

** 1

** drums

** 3

** 9

** 4

46

** 1

** drums

** 3

** 9

** 4

49

** 1

** drums

** 3

** 9

** 4

52

** 1

** drums

** 3

** 9

** 4

55

** 2

** 1

** drums

** 3

** 9

** 4

58

** 2

** 1

** drums

** 3

** 9

** 4

61

** 2

** 1

** 6

** drums

** 3

** 9

** 4

65

** 1

** 6

** drums

** 3

** 9

** 4

68

** 1

** 6

** drums

** 3

** 9

** 4

71

** 1

** drums

** 3

** 9

** 4

74

** 1

** drums

** 3

** 9

** 4

77

** 1

** drums

** 3

** 9

** 4

80

** 1

** drums

** 3

** 9

** 4

83

** 1

** drums

** 3

** 9

** 4

86

** 1

** drums

** 3

** 9

** 4

89

92

95

** 2

** 1

** 6

** drums

** 3

** 9

** 4

99

** 1

** 6

** drums

** 3

** 9

** 4

102

** 1

** 6

** drums

** 3

** 9

** 4

105

** 1

** drums

** 3

** 9

** 4

108

** 1

** drums

** 3

** 9

** 4

20

111

** 1

** drums

** 3

** 9

** 4

114

** drums

** 3

** 9

** 4

117

** 5

** drums

** 3

** 9

** 4

120

** 5

** drums

** 3

** 9

** 4

123

** 5

** drums

** 3

** 9

** 4

126

** 5

** drums

** 3

** 9

** 4

130

** 5

** drums

** 3

** 9

** 4

133

** drums

** 3

** 9

** 4

135

** drums

A single staff of music for drums. It begins with a double bar line and a key signature of one sharp (F#). The notation includes a quarter note with a cross (snare), an eighth note with a cross (hi-hat), and a quarter note with a circle (bass drum). The staff ends with a double bar line.

** 3

** 9

A bass staff in bass clef. It contains a single half note followed by a double bar line.

** 4

♩ = 110,000107

20

25

56

62

27

93

41

Higelin Jacques - Je Ne Peux Plus Dire Je T`Aime

** 1

** 5

Higelin Jacques - Je Ne Peux Plus Dire Je T`Aime

$\text{♩} = 110,000107$

116

120

127

♩ = 110,000107

29 2

36

28 2

70

28 2

102

33

Higelin Jacques - Je Ne Peux Plus Dire Je T`Aime

** drums

♩ = 110,000107

5

10

15

20

25

30

35

40

45

V.S.

100

105

110

115

120

125

130

133

♩ = 110,000107

6

11

16

22

26

32

37

42

47

53

58

63

68

73

78

83

89

93

99

104

109

114

119

124

130

134

Higelin Jacques - Je Ne Peux Plus Dire Je T`Aime

** 4

♩ = 110,000107

4

11

19

27

35

43

52

60

68

76

V.S.

84

92

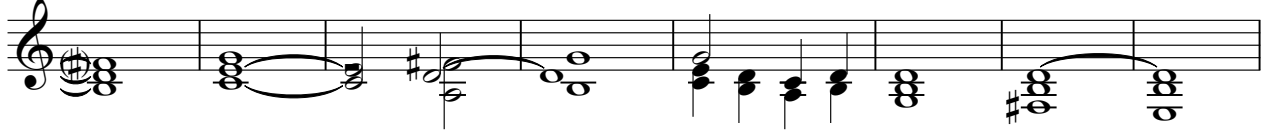

100

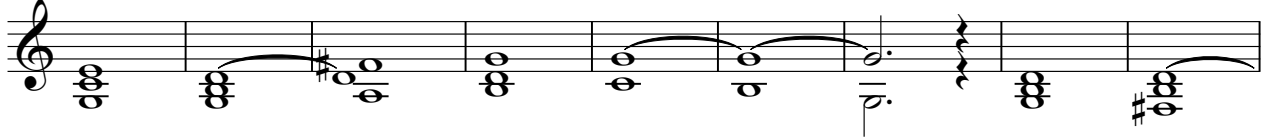

109

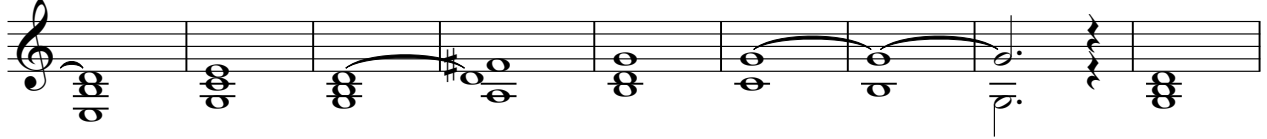

118

127

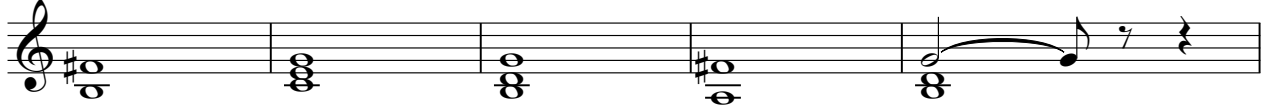

132

