

# Higelin Jacques - Poil Dans La Main

♩ = 100,000000

\*\* DRUM

4/4

\*\* 9

4

\*\* DRUM

\*\* 9

6

\*\* 9

\*\* 2

8

\*\* DRUM

\*\* 9

\*\* 2

10

\*\* DRUM

\*\* 9

\*\* 2

12

\*\* DRUM

\*\* 9

\*\* 1

\*\* 3

\*\* 2

14

\*\* DRUM

\*\* 9

\*\* 1

\*\* 3

\*\* 2

15

\*\* DRUM

\*\* 9

\*\* 1

\*\* 3

\*\* 2

17

\*\* DRUM

\*\* 4

\*\* 9

\*\* 1

\*\* 3

\*\* 2

18

\*\* DRUM

\*\* 4

\*\* 9

\*\* 1

\*\* 3

\*\* 2

20

\*\* DRUM

\*\* 4

\*\* 5

\*\* 9

\*\* 1

\*\* 3

\*\* 2

22

\*\* DRUM

\*\* 5

\*\* 9

\*\* 1

\*\* 2

24

\*\* DRUM

\*\* 5

\*\* 9

\*\* 1

\*\* 2

26

\*\* DRUM

\*\* 5

\*\* 9

\*\* 1

\*\* 2

28

\*\* DRUM

\*\* 4

\*\* 5

\*\* 9

\*\* 1

\*\* 3

\*\* 2

30

\*\* DRUM

\*\* 4

\*\* 9

\*\* 1

\*\* 3

\*\* 2

32

\*\* DRUM

\*\* 4

\*\* 9

\*\* 1

\*\* 3

\*\* 2

34

\*\* 6

\*\* DRUM

\*\* 9

\*\* 2

36

\*\* 6

\*\* DRUM

\*\* 9

\*\* 2

38

\*\* 6

\*\* DRUM

\*\* 9

\*\* 2

40

\*\* 6

\*\* DRUM

\*\* 9

\*\* 2

42

\*\* 6

\*\* DRUM

\*\* 9

\*\* 2

44

\*\* 6

\*\* DRUM

\*\* 4

\*\* 9

\*\* 1

\*\* 3

\*\* 2

46

\*\* DRUM

48

\*\* DRUM

50

\*\* DRUM

52

\*\* DRUM

54

\*\* DRUM

56

\*\* DRUM

58

\*\* DRUM

\*\* 4

\*\* 9

\*\* 3

\*\* 2

59

\*\* DRUM

\*\* 4

\*\* 9

\*\* 3

\*\* 2

\*\* 6

# Higelin Jacques - Poil Dans La Main

♩ = 100,000000

34 2

39

2

43

16

\*\* DRUM

Higelin Jacques - Poil Dans La Main

♩ = 100,000000

2

4

9

12

15

18

21

25

29

32

35

V.S.

39

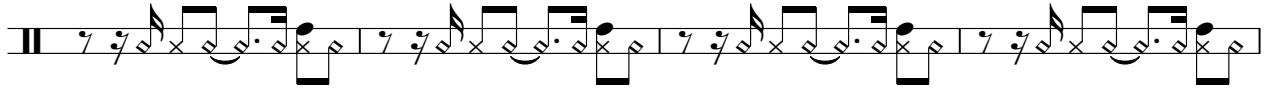

43

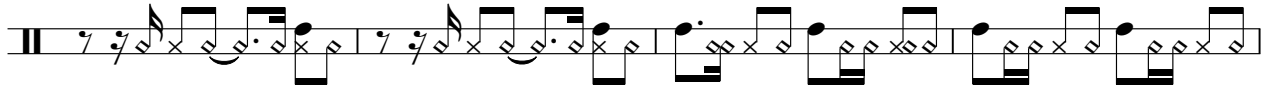

47

50

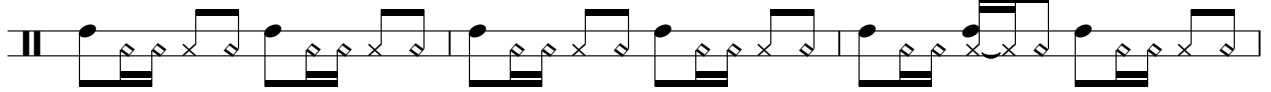

53

56

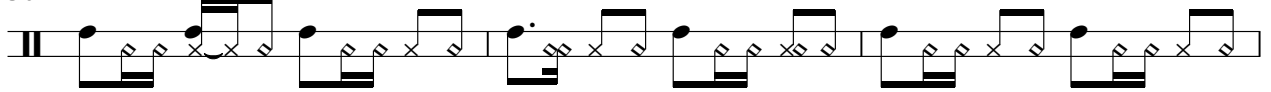

59

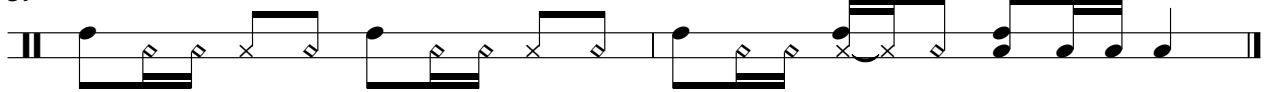

# Higelin Jacques - Poil Dans La Main

★★ 4

♩ = 100,000000  
16

20 8

31 12

46

50

54

58

\*\* 5

# Higelin Jacques - Poil Dans La Main

$\text{♩} = 100,000000$

**20**

**23**

**27**

**32**

# Higelin Jacques - Poil Dans La Main

♩ = 100,000000

4

8

12

16

20

23

26

30

34

V.S.

# Higelin Jacques - Poil Dans La Main

★★ 1

♩ = 100,000000

12

16

20

24

28

32

47

51

8

★★ 3

# Higelin Jacques - Poil Dans La Main

♩ = 100,000000  
**12**

16

20

**8**

31

**12**

46

50

54

58

# Higelin Jacques - Poil Dans La Main

★★ 2

♩ = 100,000000  
4

7  
10  
12  
14  
16  
18  
20  
23  
26

V.S.

29

32

34

This block contains the first system of musical notation, spanning measures 29 to 34. It consists of three staves. The top staff (measures 29-32) features a complex melodic line with many beamed sixteenth notes and slurs. The middle staff (measures 32-34) continues this melodic line. The bottom staff (measures 34-34) provides a harmonic accompaniment with chords and rhythmic patterns.

37

39

This block contains the second system of musical notation, spanning measures 37 to 39. It consists of two staves. The top staff (measures 37-39) continues the melodic line with various rhythmic values and slurs. The bottom staff (measures 39-39) provides a harmonic accompaniment with chords and rhythmic patterns.

41

43

This block contains the third system of musical notation, spanning measures 41 to 43. It consists of two staves. The top staff (measures 41-43) continues the melodic line. The bottom staff (measures 43-43) provides a harmonic accompaniment with chords and rhythmic patterns.

45

47

This block contains the fourth system of musical notation, spanning measures 45 to 47. It consists of two staves. The top staff (measures 45-47) continues the melodic line. The bottom staff (measures 47-47) provides a harmonic accompaniment with chords and rhythmic patterns.

49

51

This block contains the fifth system of musical notation, spanning measures 49 to 51. It consists of two staves. The top staff (measures 49-51) continues the melodic line. The bottom staff (measures 51-51) provides a harmonic accompaniment with chords and rhythmic patterns.

53

55

This block contains the sixth system of musical notation, spanning measures 53 to 55. It consists of two staves. The top staff (measures 53-55) continues the melodic line. The bottom staff (measures 55-55) provides a harmonic accompaniment with chords and rhythmic patterns.

57

59

This block contains the seventh system of musical notation, spanning measures 57 to 59. It consists of two staves. The top staff (measures 57-59) continues the melodic line. The bottom staff (measures 59-59) provides a harmonic accompaniment with chords and rhythmic patterns.

61

63

This block contains the eighth system of musical notation, spanning measures 61 to 63. It consists of two staves. The top staff (measures 61-63) continues the melodic line. The bottom staff (measures 63-63) provides a harmonic accompaniment with chords and rhythmic patterns.

65

67

This block contains the ninth system of musical notation, spanning measures 65 to 67. It consists of two staves. The top staff (measures 65-67) continues the melodic line. The bottom staff (measures 67-67) provides a harmonic accompaniment with chords and rhythmic patterns.

51

53

55

57

59
