

Bridge Over the River Kwai - Bridge Over the River Kwai

River Kwai-Melody $\text{♩} = 116,999886$

Percussion

River Kwai-Melody

Percussion

River Kwai-Melody

Percussion

River Kwai-Melody

Percussion

River Kwai-Melody

Percussion

River Kwai-Melody

Percussion

This block contains the first system of music, measures 16 and 17. The top staff is labeled 'River Kwai-Melody' and uses a treble clef. It begins with a measure number '16'. The melody consists of eighth and quarter notes, with a flat sign (b) appearing under the second measure. The bottom staff is labeled 'Percussion' and uses a double bar line clef. It features a rhythmic pattern of eighth notes and quarter notes, with some notes beamed together.

River Kwai-Melody

Horns

Trumpet

Trombone

Tuba

Percussion

Voices

This block contains the second system of music, measures 18 and 19. The top staff is labeled 'River Kwai-Melody' and uses a treble clef, starting with a measure number '18'. The melody features a long slur over the first two measures of the system. Below it are staves for 'Horns', 'Trumpet', 'Trombone', and 'Tuba', each with a different clef (treble for Horns and Trumpet, bass for Trombone and Tuba). The 'Percussion' staff uses a double bar line clef and shows a complex rhythmic pattern with many beamed notes and the number '6' written below. The 'Voices' staff uses a treble clef and has a melody similar to the River Kwai-Melody staff.

River Kwai-Melody

Horns

Trumpet

Trombone

Tuba

Percussion

Voices

River Kwai-Melody

Horns

Trumpet

Trombone

Tuba

Percussion

Voices

24

River Kwai-Melody

Horns

Trumpet

Trombone

Tuba

Percussion

Voices

26

Piccolo

River Kwai-Melody

Horns

Trumpet

Trombone

Tuba

Percussion

29

Piccolo

River Kwai-Melody

Horns

Trumpet

Trombone

Tuba

Percussion

32

Piccolo

River Kwai-Melody

Horns

Trumpet

Trombone

Tuba

Percussion

34

Piccolo

River Kwai-Melody

Horns

Trumpet

Trombone

Tuba

Percussion

Strings

37

Piccolo

River Kwai-Melody

Horns

Trumpet

Trombone

Tuba

Percussion

Strings

40

Piccolo

River Kwai-Melody

Horns

Trumpet

Trombone

Tuba

Percussion

Strings

41

Piccolo

River Kwai-Melody

Horns

Trumpet

Trombone

Tuba

Percussion

Strings

43

Piccolo

River Kwai-Melody

Horns

Trumpet

Trombone

Tuba

Percussion

Strings

46

Piccolo

River Kwai-Melody

Horns

Trumpet

Trombone

Tuba

Percussion

Strings

49

Piccolo

River Kwai-Melody

Horns

Trumpet

Trombone

Tuba

Percussion

Strings

51

River Kwai-Melody

Percussion

53

River Kwai-Melody

Percussion

55

River Kwai-Melody

Percussion

River Kwai-Melody

57

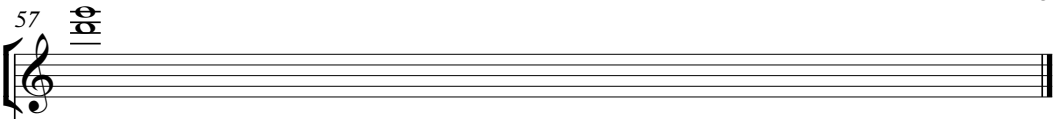

Percussion

Piccolo

Bridge Over the River Kwai - Bridge Over the River Kwa

♩ = 116,999886

25

29

33

37

41

46

48

8

River Kwai-Melody

Bridge Over the River Kwai - Bridge Over the River Kwa

♩ = 116,999886

5

9

13

18

23

28

32

37

42

V.S.

2

River Kwai-Melody

47

52

55

Horns

Bridge Over the River Kwai - Bridge Over the River Kwa

♩ = 116,999886

17

24

30

37

45

8

Trumpet

Bridge Over the River Kwai - Bridge Over the River Kwa

♩ = 116,999886

17

21

26

31

36

41

46

49

8

Trombone

Bridge Over the River Kwai - Bridge Over the River Kwa

♩ = 116,999886

17

22

27

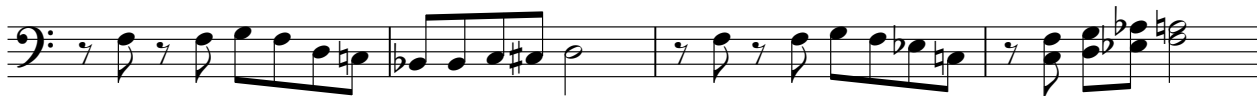

31

35

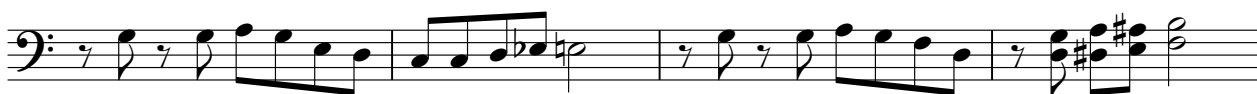

39

43

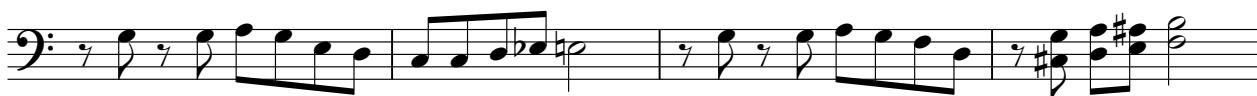

47

Percussion

Bridge Over the River Kwai - Bridge Over the River Kwa

♩ = 116,999886

4

7

10

13

16

19

21

23

25

V.S.

27

31

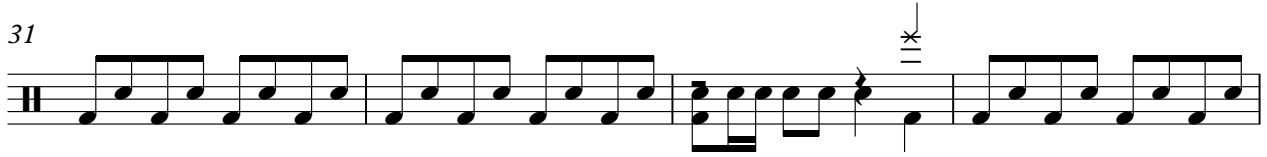

35

39

41

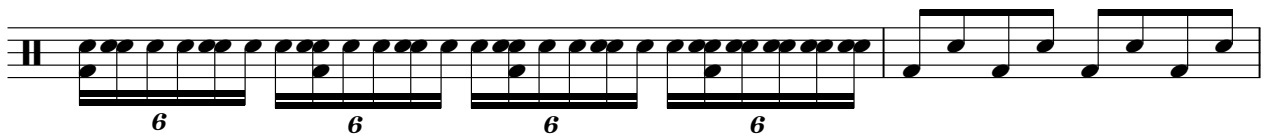

43

47

50

52

54

56

Voices

Bridge Over the River Kwai - Bridge Over the River Kwa

♩ = 116,999886

17

21

24

32

Strings

Bridge Over the River Kwai - Bridge Over the River Kwa

♩ = 116,999886

33

37

42

46

