

Highway 101 - Whiskey If You Were A Woman

♩ = 121,001892

snare 1

crash 1 4

hh clsd

kick 1 36

GUITAR-AC

GUITAR-AC

BASS-Elec

♩ = 121,001892

STRINGS-A

PIANO-Upr

3

snare 1
hh clsd
kick 1 36
GUITAR-AC
GUITAR-AC
BASS-Elec
STRINGS-A
PIANO-Upr

5

snare 1
hh clsd
kick 1 36
GUITAR-AC
GUITAR-AC
BASS-Elec
STRINGS-A
PIANO-Upr

7

snare 1

hh clsd

kick 1 36

side stic

GUITAR-AC

GUITAR-AC

BASS-Elec

STRINGS-A

PIANO-Upr

Double bar line

10

hh clsd

kick 1 36

side stic

GUITAR-AC

GUITAR-AC

BASS-Elec

STRINGS-A

PIANO-Upr

13

hh clsd
kick 1 36
side stic
GUITAR-AC
GUITAR-AC
BASS-Elec
STRINGS-A
PIANO-Upr

15

hh clsd
kick 1 36
side stic
GUITAR-AC
GUITAR-AC
BASS-Elec
STRINGS-A
PIANO-Upr

17

hh clsd

kick 1 36

side stic

GUITAR-AC

GUITAR-AC

BASS-Elec

STRINGS-A

PIANO-Upr

20

hh clsd

kick 1 36

side stic

GUITAR-AC

GUITAR-AC

BASS-Elec

STRINGS-A

PIANO-Upr

hh clsd
kick 1 36
ride 1
tom low 2
side stic
tom high
tom mid 2
GUITAR-AC
GUITAR-AC
BASS-Elec
STRINGS-A
PIANO-Upr

26

snare 1
crash 1 4
hh clsd
kick 1 36
GUITAR-AC
GUITAR-AC
BASS-Elec
STRINGS-A
PIANO-Upr

29

snare 1
hh clsd
kick 1 36
GUITAR-AC
GUITAR-AC
BASS-Elec
STRINGS-A
PIANO-Upr

31

snare 1
hh clsd
kick 1 36
GUITAR-AC
GUITAR-AC
BASS-Elec
STRINGS-A
PIANO-Upr

34

snare 1
hh clsd
kick 1 36
GUITAR-AC
GUITAR-AC
BASS-Elec
STRINGS-A
PIANO-Upr

36

snare 1
hh clsd
kick 1 36
GUITAR-AC
GUITAR-AC
BASS-Elec
STRINGS-A
PIANO-Upr

39

snare 1
hh clsd
kick 1 36
GUITAR-AC
GUITAR-AC
BASS-Elec
STRINGS-A
PIANO-Upr

41

snare 1

crash 1 4

hh clsd

kick 1 36

tom low 2

tom high

tom mid 2

GUITAR-AC

GUITAR-AC

BASS-Elec

STRINGS-A

PIANO-Upr

43

snare 1
hh clsd
kick 1 36
side stic
GUITAR-AC
GUITAR-AC
BASS-Elec
STRINGS-A
PIANO-Upr

46

hh clsd
kick 1 36
side stic
GUITAR-AC
GUITAR-AC
BASS-Elec
STRINGS-A
PIANO-Upr

49

hh clsd

kick 1 36

side stic

GUITAR-AC

GUITAR-AC

BASS-Elec

STRINGS-A

PIANO-Upr

52

hh clsd

kick 1 36

side stic

GUITAR-AC

GUITAR-AC

BASS-Elec

STRINGS-A

PIANO-Upr

55

58

60

snare 1
crash 1 4
hh clsd
kick 1 36
ride 1
tom low 2
side stic
tom high
tom mid 2

GUITAR-AC
GUITAR-AC
BASS-Elec
STRINGS-A
PIANO-Upr

63

snare 1
hh clsd
kick 1 36
GUITAR-AC
GUITAR-AC
BASS-Elec
STRINGS-A
PIANO-Upr

65

snare 1
hh clsd
kick 1 36
GUITAR-AC
GUITAR-AC
BASS-Elec
STRINGS-A
PIANO-Upr

67

snare 1
hh clsd
kick 1 36
GUITAR-AC
GUITAR-AC
BASS-Elec
STRINGS-A
PIANO-Upr

70

snare 1
crash 1 4
hh clsd
kick 1 36
GUITAR-AC
GUITAR-AC
BASS-Elec
STRINGS-A
PIANO-Upr

73

snare 1
hh clsd
kick 1 36
GUITAR-AC
GUITAR-AC
BASS-Elec
STRINGS-A
PIANO-Upr

75

snare 1
hh clsd
kick 1 36
GUITAR-AC
GUITAR-AC
BASS-Elec
STRINGS-A
PIANO-Upr

77

snare 1

crash 1 4

hh clsd

kick 1 36

tom low 2

tom high

tom mid 2

GUITAR-AC

GUITAR-AC

BASS-Elec

STRINGS-A

PIANO-Upr

80

snare 1

crash 1 4

hh clsd

kick 1 36

tom low 2

tom high

tom mid 2

GUITAR-AC

GUITAR-AC

BASS-Elec

STRINGS-A

PIANO-Upr

83

snare 1

hh clsd

kick 1 36

GUITAR-AC

GUITAR-AC

BASS-Elec

STRINGS-A

PIANO-Upr

85

snare 1

Highway 101 - Whiskey If You Were A Woman

♩ = 121,001892

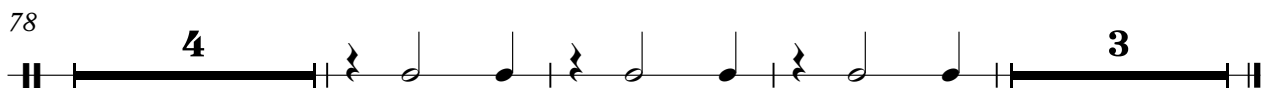
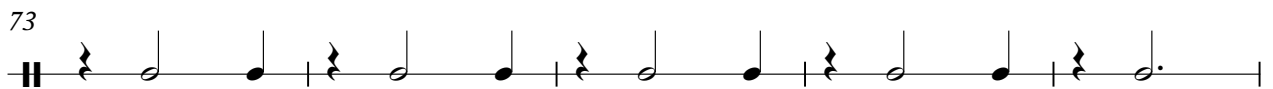
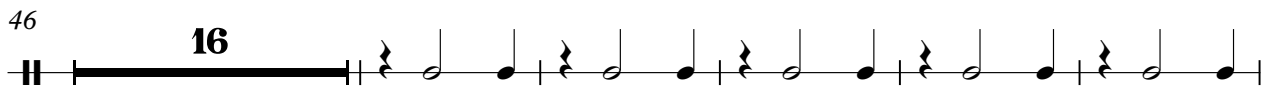
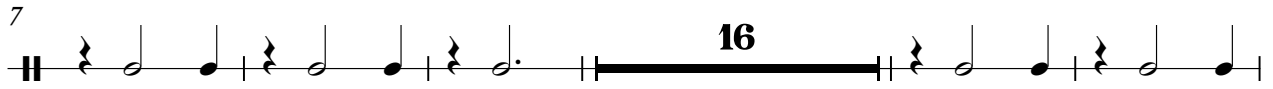
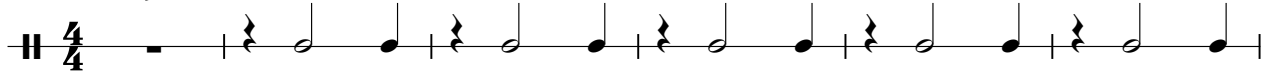

crash 1 4

Highway 101 - Whiskey If You Were A Woman

♩ = 121,001892

25 14

4/4

43 19 7 6

19 7 6

77

77

82 2 2

82 2 2

Highway 101 - Whiskey If You Were A Woman

hh clsd

♩ = 121,001892

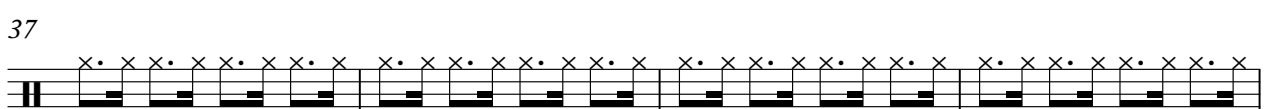
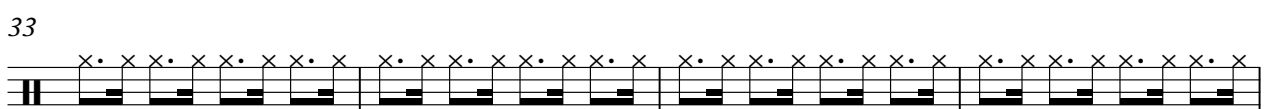
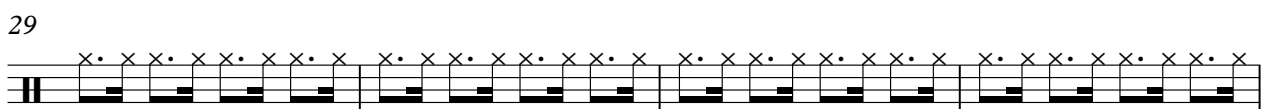
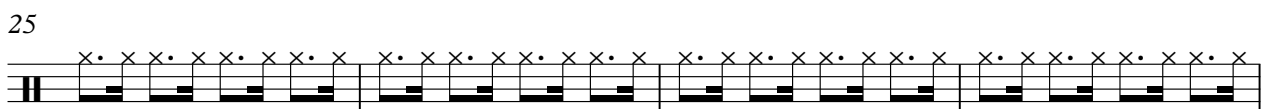
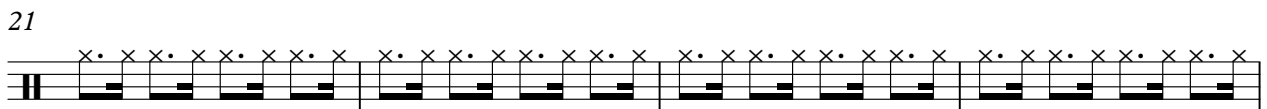
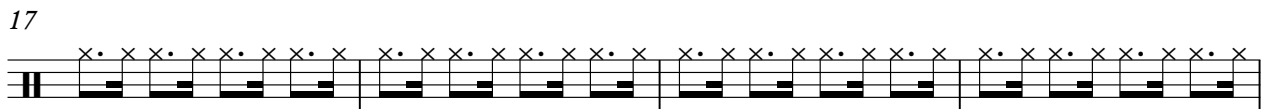
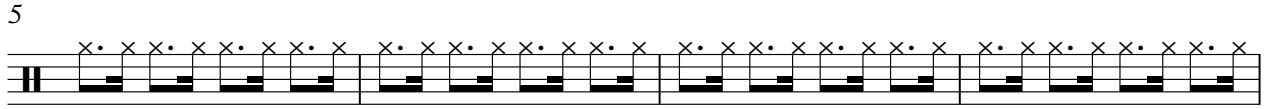

V.S.

2

hh clsd

41

45

49

53

57

61

65

69

73

77

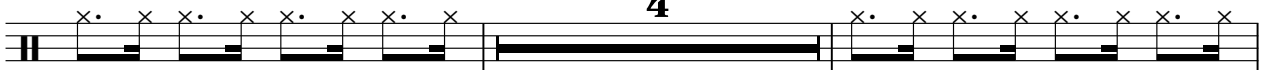

4

83

2

kick 1 36

64

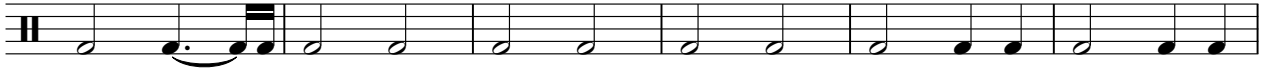

70

76

81

2

Highway 101 - Whiskey If You Were A Woman

ride 1

♩ = 121,001892

24 **35**

4/4

61 **26**

61

tom low 2

Highway 101 - Whiskey If You Were A Woman

♩ = 121,001892

24 15

42 19 15

78 3 3

side stic

Highway 101 - Whiskey If You Were A Woman

♩ = 121,001892

8

14

20

25

20

49

55

59

27

tom high

Highway 101 - Whiskey If You Were A Woman

♩ = 121,001892

24 **15**

42 **19** **15**

78 **3** **4**

tom mid 2

Highway 101 - Whiskey If You Were A Woman

♩ = 121,001892

24 **15**

42

19 **15**

78

3 **4**

♩ = 121,001892

7

13

18

24

30

35

41

46

52

V.S.

58

58

64

64

69

69

74

74

80

80

84

84

♩ = 121,001892

4

7

11

15

18

22

26

29

32

36

39

42

46

49

52

56

59

63

65

68

71

74

77

80

84

Highway 101 - Whiskey If You Were A Woman

BASS-Elec

♩ = 121,001892

7

13

18

24

30

35

41

47

53

V.S.

59

65

70

75

81

85

STRINGS-A

Highway 101 - Whiskey If You Were A Woman

♩ = 121,001892

6

11

16

22

28

34

39

45

50

V.S.

56

62

67

71

76

80

83

♩ = 121,001892

3

3

6

9

12

15

18

21

24

28

V.S.

64

67

70

74

77

80

84
