

2

W.B.

J. Gtr.

J. Gtr.

J. Gtr.

Lead 8

FX 2

Solo

6.0"
4.1,00
Verse 1a

4

W.B.

Vib.

Vib.

J. Gtr.

J. Gtr.

J. Gtr.

E. Gtr.

THERE PEO PLE TAL KING

Lead 8

FX 2

Solo

5

W.B.

Vib.

J. Gtr.

J. Gtr.

J. Gtr.

E. Gtr.

THEY TALK A BOUT ME

Lead 8

FX 2

Solo

Detailed description of the musical score: The score is for a jazz ensemble. It features a vibraphone (Vib.) part with a melodic line. Three jazz guitar (J. Gtr.) parts are present: the top two are mostly rests with some initial notes, and the middle one has a rhythmic pattern. The electric guitar (E. Gtr.) part is mostly a rest. The lead guitar (Lead 8) and solo guitar (Solo) parts have melodic lines. The lyrics 'THEY TALK A BOUT ME' are placed under the E. Gtr. staff. The Solo part includes guitar tablature below the staff.

6

W.B.

Vib.

Vib.

J. Gtr.

E. Gtr.

THEY KNOW MY NAME THEY THINK

Lead 8

FX 2

Solo

7

W.B.

Vib.

J. Gtr.

E. Gtr.

THEY KNOW EVE RY THING BUT

Lead 8

FX 2

Solo

Detailed description of the musical score: The score is for page 6, starting at measure 7. It features seven staves. The W.B. staff has a double bar line at the start, followed by two measures of music with eighth notes and a slur. The Vib. staff has a treble clef and contains eighth notes, a sharp sign, and a slash. The J. Gtr. staff has a treble clef and contains eighth notes with slash marks. The E. Gtr. staff has a treble clef and contains a single note. The Lead 8 staff has a treble clef and contains eighth notes with slash marks. The FX 2 staff has a treble clef and contains a long slur. The Solo staff has a treble clef and contains eighth notes with slash marks and guitar tablature below. The lyrics 'THEY KNOW EVE RY THING BUT' are positioned below the E. Gtr. staff.

8

W.B.

Vib.

J. Gtr.

J. Gtr.

J. Gtr.

E. Gtr.

THEY DON KNOW A NY THING

Lead 8

FX 2

Solo

9

W.B.

Vib.

J. Gtr.

J. Gtr.

J. Gtr.

E. Gtr.

A BOUT ME

Syn. Br.

Lead 8

FX 2

Solo

11

W.B.

Vib.

Vib.

J. Gtr.

J. Gtr.

J. Gtr.

E. Gtr.

E. Bass

Syn. Br.

Lead 8

FX 2

Solo

GIVE ME A DANCE FLOOR

13

W.B.

Vib.

Vib.

J. Gtr.

E. Gtr.

E. Bass

Lead 8

FX 2

Solo

GIVE ME A D J

Detailed description of the musical score: The score is for page 10, starting at measure 13. It features eight staves. The W.B. staff has a treble clef and a double bar line at the start, with a melodic line of eighth notes. The two Vib. staves have treble clefs and contain vibrato markings. The J. Gtr. staff has a treble clef and a rhythmic pattern of eighth notes with slurs. The E. Gtr. staff has a treble clef and contains the lyrics 'GIVE ME A D J' aligned with the notes. The E. Bass staff has a bass clef and contains a simple bass line. The Lead 8 staff has a treble clef and contains a melodic line with slurs. The FX 2 staff has a treble clef and contains a sustained note with a vibrato effect. The Solo staff has a treble clef and contains a melodic line with slurs and guitar tablature below it.

14

W.B.

Vib.

Vib.

J. Gtr.

E. Gtr.

E. Bass

Lead 8

FX 2

Solo

PLAY ME A RE CORD FOR GET

15

W.B.

J. Gtr.

E. Gtr.

WHAT THEY SAY CAUSE

E. Bass

S.

Lead 8

FX 2

Solo

16

W.B.

Vib.

J. Gtr.

J. Gtr.

J. Gtr.

E. Gtr.

E. Bass

S.

Lead 8

FX 2

Solo

I NEED TO GO I NEED

17

W.B.

Vib.

J. Gtr.

J. Gtr.

J. Gtr.

E. Gtr.

E. Bass

S.

Lead 8

FX 2

Solo

TO GETA WAY TO NIGHT

Detailed description of the musical score: The score is for measures 17-20. The W.B. part has a melody with slurs. The Vib. part has a melodic line with a double bar line and repeat sign. The J. Gtr. parts include a melodic line, a line with a fermata, and a rhythmic pattern. The E. Gtr. part has a fermata. The E. Bass part has a simple bass line. The S. part has a melodic line with a fermata. The Lead 8 part has a melodic line with a double bar line and repeat sign. The FX 2 part has a melodic line with a double bar line and repeat sign. The Solo part has a melodic line with a double bar line and repeat sign, and guitar tablature below it.

18

W.B.

Vib.

J. Gtr.

J. Gtr.

J. Gtr.

E. Bass

S.

Syn. Br.

Lead 8

FX 2

Solo

19

W.B.

J. Gtr.

J. Gtr.

J. Gtr.

E. Bass

Syn. Br.

Lead 8

FX 2

Solo

38.0"
20.1,00
Verse 1b

20

W.B.

Vib.

J. Gtr.

J. Gtr.

J. Gtr.

E. Gtr.

I PUT MY MAKE UP ON A

E. Bass

Lead 8

FX 2

Solo

21

W.B.

Vib.

J. Gtr.

J. Gtr.

J. Gtr.

E. Gtr.

E. Bass

Lead 8

FX 2

Solo

SA TUR DAY NIGHT I

Detailed description of the musical score: The score is for page 18, starting at measure 21. It features ten staves. The W.B. staff has a double bar line at the start, followed by two measures of music with eighth notes and a slur. The Vib. staff has a treble clef and a key signature of one flat, with a melody of eighth notes and a slur. The J. Gtr. staff has a treble clef and a key signature of one flat, with a single note and a slur. The second J. Gtr. staff has a treble clef and a key signature of one flat, with a melody of eighth notes and a slur. The third J. Gtr. staff has a treble clef and a key signature of one sharp, with a melody of eighth notes and a slur. The E. Gtr. staff has a treble clef and a key signature of one sharp, with a single note and a slur. The E. Bass staff has a bass clef and a key signature of one sharp, with a melody of eighth notes. The Lead 8 staff has a treble clef and a key signature of one sharp, with a melody of eighth notes and a slur. The FX 2 staff has a treble clef and a key signature of one sharp, with a single note and a slur. The Solo staff has a treble clef and a key signature of one sharp, with a melody of eighth notes and a slur. The lyrics 'SA TUR DAY NIGHT I' are written below the E. Gtr. staff. The Solo part features guitar tablature below the staff.

22

W.B.

Vib.

J. Gtr.

J. Gtr.

J. Gtr.

E. Gtr.

E. Bass

Lead 8

FX 2

Solo

TRY AND MAKE IT HAP PEN TRY TO

23

W.B.

Vib.

J. Gtr.

J. Gtr.

J. Gtr.

E. Gtr.

MAKE IT ALL RIGHT I

E. Bass

Lead 8

FX 2

Solo

Detailed description of the musical score: The score is for page 20, starting at measure 23. It consists of ten staves. The top staff is for W.B. (Wah Wah pedal) with a double bar line and a repeat sign. The Vib. (Vibraphone) staff has a treble clef and a key signature of one flat. The three J. Gtr. (Jazz Guitar) staves have treble clefs. The E. Gtr. (Electric Guitar) staff has a treble clef and contains the lyrics 'MAKE IT ALL RIGHT I'. The E. Bass (Electric Bass) staff has a bass clef. The Lead 8 staff has a treble clef. The FX 2 (Effects 2) staff has a treble clef and a key signature of one sharp. The Solo staff has a treble clef and includes guitar tablature below the notes.

24

W.B.

Vib.

J. Gtr.

J. Gtr.

J. Gtr.

E. Gtr.

E. Bass

Lead 8

FX 2

Solo

KNOW I MAKE MIS TAKES IM LI VING

25

W.B.

Vib.

J. Gtr.

J. Gtr.

J. Gtr.

E. Gtr.

E. Bass

Lead 8

FX 2

Solo

LIFE DAY TO DAY ITS

26

W.B.

Vib.

J. Gtr.

J. Gtr.

J. Gtr.

E. Gtr.

E. Bass

S.

Lead 8

FX 2

Solo

NE VER REAL LY EA SY BUT IT'S O K

28

W.B.

Vib.

Vib.

J. Gtr.

J. Gtr.

J. Gtr.

E. Gtr.

E. Gtr.

E. Gtr.

E. Bass

S.

Lead 8

FX 2

Solo

WAKE UP WAKE UP ON A

30

Vib.

J. Gtr.

J. Gtr.

J. Gtr.

E. Gtr.

E. Gtr.

E. Gtr.

SA TUR DAY NIGHT

E. Bass

FX 2

Solo

31

Vib.

J. Gtr.

J. Gtr.

J. Gtr.

E. Gtr.

E. Gtr.

E. Gtr.

COULD BE NEW YORK MAY BE HOL

E. Bass

FX 2

Solo

Detailed description of the musical score: The score is for page 26, starting at measure 31. It features seven staves for instruments: Vibraphone (Vib.), three J. Gtr. (Jazz Guitar), three E. Gtr. (Electric Guitar), E. Bass (Electric Bass), FX 2 (Effects 2), and Solo (Solo guitar). The Vibraphone part has a melodic line with slurs and accents. The J. Gtr. parts have various rhythmic patterns and slurs. The E. Gtr. parts include some rests and melodic fragments. The E. Bass part provides a steady bass line. The FX 2 part is mostly empty. The Solo part includes guitar tablature for the first few measures. The lyrics 'COULD BE NEW YORK MAY BE HOL' are positioned between the E. Gtr. and E. Bass staves.

32

Vib.

J. Gtr.

J. Gtr.

J. Gtr.

E. Gtr.

E. Gtr.

E. Gtr.

E. Gtr.

E. Bass

FX 2

Solo

LY WOOD AND VINE

33

Vib.

J. Gtr.

J. Gtr.

J. Gtr.

E. Gtr.

E. Gtr.

E. Gtr.

E. Bass

S.

FX 2

Solo

LON DON PA RIS MAY BE TO KY O THERE

35

Vib.

J. Gtr.

J. Gtr.

J. Gtr.

E. Gtr.

E. Gtr.

E. Gtr.

E. Bass

S.

FX 2

Solo

SOME THING GO ING ON A

36

Vib.

J. Gtr.

J. Gtr.

J. Gtr.

E. Gtr.

E. Gtr.

E. Gtr.

E. Gtr.

E. Bass

S.

FX 2

Solo

NY WHERE I GO TO NIGHT

Detailed description of the musical score: The score is for page 30, starting at measure 36. It features ten staves. The top staff is Vib. (Vibraphone) in treble clef. The next three staves are J. Gtr. (Jazz Guitar) in treble clef. The next three staves are E. Gtr. (Electric Guitar) in treble clef. The next staff is E. Bass (Electric Bass) in bass clef. The next staff is S. (Singer) in treble clef. The next staff is FX 2 (Effects) in treble clef. The bottom staff is Solo (Soloist) in treble clef. The lyrics 'NY WHERE I GO TO NIGHT' are written under the S. staff. The Solo staff includes guitar tablature below the notes.

37

Vib.

J. Gtr.

J. Gtr.

J. Gtr.

E. Gtr.

E. Gtr.

E. Gtr.

E. Gtr.

E. Bass

S.

FX 2

Solo

TO NIGHT

1'16.0"
39.1.00
Bridge 1

39

W.B.

Vib.

J. Gtr.

E. Bass

S.

Lead 8

FX 2

Solo

40

W.B.

J. Gtr.

E. Bass

Lead 8

FX 2

Solo

1'20.0"
41.1,00
Verse 3a

41

W.B.

J. Gtr.

E. Gtr.

THE CI TIES REST LESS

E. Bass

Lead 8

FX 2

Solo

42

W.B.

Vib.

J. Gtr.

E. Gtr.

E. Bass

Lead 8

FX 2

Solo

ITS ALL A ROUND ME

The lyrics "ITS ALL A ROUND ME" are written under the E. Gtr. staff.

43

W.B. | Vib. | Vib. | J. Gtr. | J. Gtr. | J. Gtr. | E. Gtr. | E. Gtr. | E. Gtr. | E. Bass | Lead 8 | FX 2 | Solo

PEO PLE IN MO TION SICK

44

W.B. 

Vib. 

J. Gtr. 

E. Gtr. 

E. Bass 

OF ALL THE SAME ROUTINES AND

Lead 8 

FX 2 

Solo 

45

W.B.

Vib.

J. Gtr.

J. Gtr.

J. Gtr.

E. Gtr.

THEY NEED TO GO THEY NEED TO

E. Bass

S.

Lead 8

FX 2

Solo

46

W.B.

Vib.

J. Gtr.

J. Gtr.

J. Gtr.

E. Gtr.

GET A WAY TO NIGHT

E. Bass

S.

Lead 8

FX 2

Solo

47

W.B.

Vib.

J. Gtr.

J. Gtr.

J. Gtr.

E. Bass

S.

Syn. Br.

Lead 8

FX 2

Solo

1'36.0"
49.1,00
Verse 2b

49

W.B.

Vib.

J. Gtr.

J. Gtr.

J. Gtr.

E. Gtr.

E. Bass
I PUT MY MAKE UP ON A

S.

Syn. Br.

Lead 8

FX 2

Solo

50

W.B.

Vib.

J. Gtr.

J. Gtr.

J. Gtr.

E. Gtr.

E. Bass

S.

Lead 8

FX 2

Solo

SA TUR DAY NIGHT I

51

W.B.

Vib.

J. Gtr.

J. Gtr.

J. Gtr.

E. Gtr.

E. Bass

S.

Lead 8

FX 2

Solo

TRY AND MA KE' HAP PEN TRY TO

52

W.B. Vib. J. Gtr. J. Gtr. J. Gtr. E. Gtr. E. Bass S. Lead 8 FX 2 Solo

MA KET ALL RIGHT I

53

W.B.

Vib.

J. Gtr.

J. Gtr.

J. Gtr.

E. Gtr.

E. Bass

S.

Lead 8

FX 2

Solo

KNOW I MAKE MIS TAKES IM LI VING

54

W.B. | Vib. | J. Gtr. | J. Gtr. | J. Gtr. | E. Gtr. | E. Bass | S. | Lead 8 | FX 2 | Solo

LIFE DAY TO DAY I'S NE VER REAL LY EA SY BUT I'S

56

W.B.

Vib.

Vib.

J. Gtr.

J. Gtr.

J. Gtr.

E. Gtr.

E. Gtr.

E. Gtr.

E. Gtr.

E. Bass

S.

Lead 8

FX 2

Solo

O K WAKE UP WAKE UP ON A

58

Vib.

J. Gtr.

J. Gtr.

J. Gtr.

E. Gtr.

E. Gtr.

E. Gtr.

SA TUR DAY NIGHT

E. Bass

FX 2

Solo

59

Vib.

J. Gtr.

J. Gtr.

J. Gtr.

E. Gtr.

E. Gtr.

E. Gtr.

COULD BE NEW YORK MAY BE HOL

E. Bass

FX 2

Solo

60

Vib.

J. Gtr.

J. Gtr.

J. Gtr.

E. Gtr.

E. Gtr.

E. Gtr.

E. Gtr.

E. Bass

LY WOOD AND VINE

FX 2

Solo

Detailed description of the musical score: The score is for page 51, starting at measure 60. It features seven staves for instruments: Vib. (Vibraphone), three J. Gtr. (Jazz Guitar), three E. Gtr. (Electric Guitar), E. Bass (Electric Bass), FX 2 (Effects 2), and Solo (Solo). The Vib. part has a melodic line with sharps. The J. Gtr. parts have various rhythmic patterns and slurs. The E. Gtr. parts include chords and single notes. The E. Bass part has a steady bass line. The FX 2 part has a melodic line with effects. The Solo part includes guitar tablature below the staff. The lyrics 'LY WOOD AND VINE' are written under the second E. Gtr. staff.

61

Vib.

J. Gtr.

J. Gtr.

J. Gtr.

E. Gtr.

E. Gtr.

E. Gtr.

E. Bass

S.

FX 2

Solo

LON DON PA RIS MAY BE TO KY O THERE

Detailed description of the musical score: The score is for page 52, starting at measure 61. It features ten staves. The Vib. staff has a melodic line with eighth notes and rests. The three J. Gtr. staves have various rhythmic patterns, including eighth notes and chords. The three E. Gtr. staves have a mix of chords and melodic fragments. The E. Bass staff provides a bass line with lyrics: 'LON DON PA RIS MAY BE TO KY O THERE'. The S. staff has a vocal line with rests. The FX 2 staff has a sustained note. The Solo staff has a complex melodic line with guitar tablature below it.

63

Vib.
 J. Gtr.
 J. Gtr.
 J. Gtr.
 E. Gtr.
 E. Gtr.
 E. Gtr.
 E. Bass
 S.
 FX 2
 Solo

SOME THING GO ING ON A

64

Vib.

J. Gtr.

J. Gtr.

J. Gtr.

E. Gtr.

E. Gtr.

E. Gtr.

E. Gtr.

E. Bass

S.

FX 2

Solo

NY WHERE I GO TO NIGHT

65

Vib.

J. Gtr.

J. Gtr.

J. Gtr.

E. Gtr.

E. Gtr.

E. Gtr.

E. Gtr.

E. Bass

S.

FX 2

Solo

TO NIGHT

66

Vib.

J. Gtr.

J. Gtr.

J. Gtr.

E. Gtr.

E. Gtr.

E. Gtr.

E. Gtr.

E. Bass

S.

FX 2

Solo

YEAH TO NIGHT

2'12.0"
67.1,00
Bridge 2

67

W.B.

Vib.

J. Gtr.

E. Bass

S.

Lead 8

FX 2

Solo

3

68

W.B.

J. Gtr.

E. Bass

Lead 8

FX 2

Solo

69

Vib.

J. Gtr.

J. Gtr.

J. Gtr.

E. Gtr.

E. Gtr.

E. Gtr.

PEO PLE ALL A ROUND YOU EVE RY

E. Bass

FX 2

Solo

70

Vib.

J. Gtr.

J. Gtr.

J. Gtr.

E. Gtr.

E. Gtr.

E. Gtr.

WHERE THAT YOU GO PEO

E. Bass

FX 2

Solo

71

Vib.

J. Gtr.

J. Gtr.

J. Gtr.

E. Gtr.

E. Gtr.

E. Gtr.

E. Bass

FX 2

Solo

PLE ALL A ROUND YOU THEY

72

Vib.

J. Gtr.

J. Gtr.

J. Gtr.

E. Gtr.

E. Gtr.

E. Gtr.

E. Bass

FX 2

Solo

DON REAL LY KNOW YOU

73

Vib.

J. Gtr.

J. Gtr.

J. Gtr.

E. Gtr.

E. Gtr.

E. Gtr.

E. Bass

S.

FX 2

Solo

EVE RY BO DY WAT CHING LIKE ITS

74

Vib.

J. Gtr.

J. Gtr.

J. Gtr.

E. Gtr.

E. Gtr.

E. Gtr.

SOME KIND OF SHOW EVE

E. Bass

S.

FX 2

Solo

75

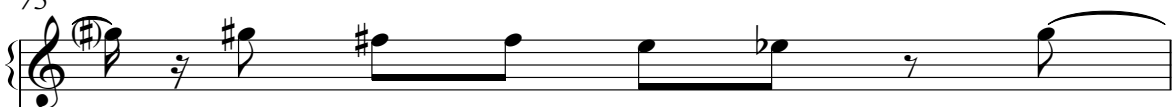
Vib. 

J. Gtr. 

J. Gtr. 

J. Gtr. 

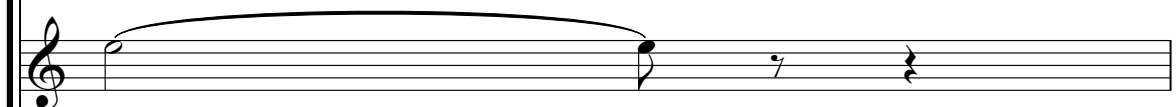
E. Gtr. 

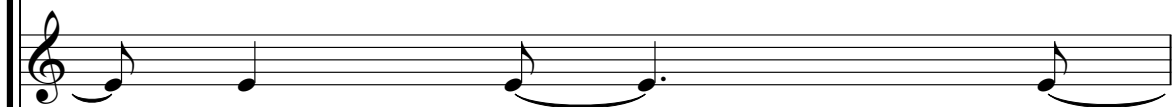
E. Gtr. 

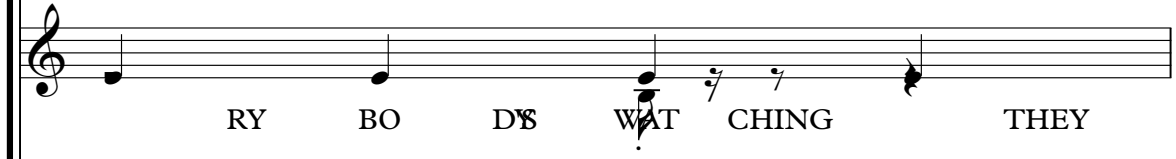
E. Gtr. 

RY BO D'S WAT CHING THEY

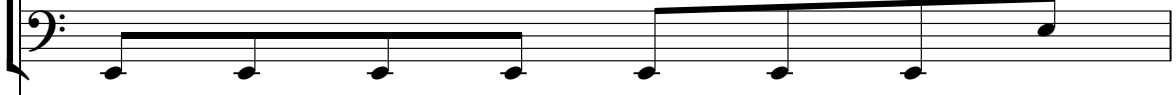
E. Bass 

S. 

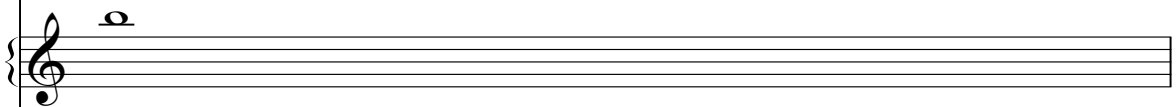
FX 2 

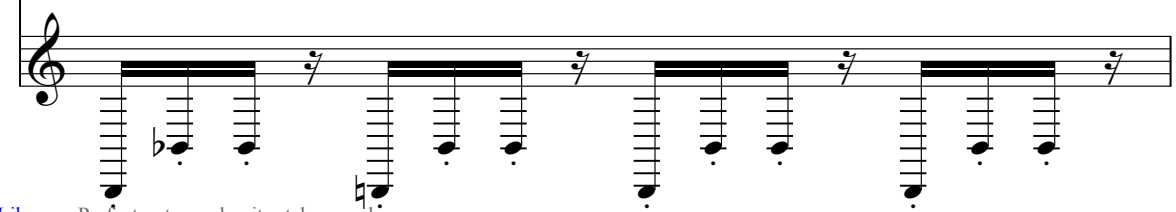
Solo 

76

Vib.

J. Gtr.

J. Gtr.

J. Gtr.

E. Gtr.

E. Gtr.

E. Gtr.

E. Gtr.

E. Bass

S.

FX 2

Solo

DON REAL LY KNOW YOU NOW

78

Vib.

J. Gtr.

J. Gtr.

J. Gtr.

E. Gtr.

E. Gtr.

E. Gtr.

E. Gtr.

E. Bass

S.

FX 2

Solo

AND FO RE VER

2'40.0"
81.1,00
Interlude

80

W.B.

J. Gtr.

J. Gtr.

J. Gtr.

E. Gtr.

E. Gtr.

E. Gtr.

E. Bass

Lead 8

FX 2

Solo

82

W.B.

J. Gtr.

J. Gtr.

E. Gtr.

E. Gtr.

E. Gtr.

E. Bass

Lead 8

84

W.B.

J. Gtr.

J. Gtr.

E. Gtr.

E. Gtr.

E. Gtr.

E. Bass

Lead 8

Solo

85

Vib.

Vib.

J. Gtr.

J. Gtr.

J. Gtr.

E. Gtr.

E. Gtr.

E. Gtr.

E. Bass

S.

FX 2

Solo

WAKE UP WAKE UP ON A

86

Vib.

J. Gtr.

J. Gtr.

J. Gtr.

E. Gtr.

E. Gtr.

E. Gtr.

E. Bass

SA TUR DAY NIGHT

FX 2

Solo

- Vib.**: Vibraphone part, starting with a whole note chord and followed by a melodic line.
- J. Gtr.**: Three Jazzy Guitar parts, each with a melodic line.
- E. Gtr.**: Three Electric Guitar parts, each with a melodic line.
- E. Bass**: Electric Bass part, providing a steady bass line.
- FX 2**: Effects part, consisting of a single whole note chord.
- Solo**: A guitar solo section with a fretboard diagram below it, showing a sequence of notes and chords.

The lyrics "SA TUR DAY NIGHT" are written under the third Electric Guitar staff.

87

Vib.

J. Gtr.

J. Gtr.

J. Gtr.

E. Gtr.

E. Gtr.

E. Gtr.

COULD BE NEW YORK MAY BE HOL

E. Bass

FX 2

Solo

88

Vib.

J. Gtr.

J. Gtr.

J. Gtr.

E. Gtr.

E. Gtr.

E. Gtr.

E. Gtr.

E. Bass

FX 2

Solo

LY WOOD AND VINE

Detailed description of the musical score: The score is for page 74, starting at measure 88. It features ten staves. The first staff is Vib. (Vibraphone) in treble clef with a key signature of one sharp (F#). The second, third, and fourth staves are J. Gtr. (Jazz Guitar) in treble clef with a key signature of one sharp. The fifth, sixth, seventh, and eighth staves are E. Gtr. (Electric Guitar) in treble clef with a key signature of one flat (Bb). The ninth staff is E. Bass (Electric Bass) in bass clef. The tenth staff is FX 2 (Effects 2) in treble clef. The Solo staff is in treble clef and includes guitar tablature below the notes. The lyrics 'LY WOOD AND VINE' are written under the fourth E. Gtr. staff.

89

Vib.

J. Gtr.

J. Gtr.

J. Gtr.

E. Gtr.

E. Gtr.

E. Gtr.

E. Bass

S.

FX 2

Solo

LON DON PA RIS MAY BE TO KY O THERE

91

Vib.

J. Gtr.

J. Gtr.

J. Gtr.

E. Gtr.

E. Gtr.

E. Gtr.

E. Bass

S.

FX 2

Solo

SOME THING GO ING ON A

92

Vib.

J. Gtr.

J. Gtr.

J. Gtr.

E. Gtr.

E. Gtr.

E. Gtr.

E. Gtr.

E. Bass

S.

FX 2

Solo

NY WHERE I GO

93

Vib.

Vib.

J. Gtr.

J. Gtr.

J. Gtr.

E. Gtr.

E. Gtr.

E. Gtr.

E. Gtr.

E. Gtr.

WAKE UP WAKE UP ON A SA TUR DAY NIGHT

E. Bass

S.

FX 2

Solo

95

Vib.

J. Gtr.

J. Gtr.

J. Gtr.

E. Gtr.

E. Gtr.

E. Gtr.

COULD BE NEW YORK MAY BE HOL

E. Bass

FX 2

Solo

96

Vib.

J. Gtr.

J. Gtr.

J. Gtr.

E. Gtr.

E. Gtr.

E. Gtr.

E. Gtr.

E. Bass

FX 2

Solo

LY WOOD AND VINE

97

Vib.

J. Gtr.

J. Gtr.

J. Gtr.

E. Gtr.

E. Gtr.

E. Gtr.

E. Bass

S.

FX 2

Solo

LON DON PA RIS MAY BE TO KY O THERE

Detailed description of the musical score: The score is for page 81, starting at measure 97. It features ten staves. The Vibraphone (Vib.) part is in treble clef with a key signature of one flat. The three Jazz Guitar (J. Gtr.) parts are in treble clef. The three Electric Guitar (E. Gtr.) parts are in treble clef. The Electric Bass (E. Bass) part is in bass clef and contains the lyrics: 'LON DON PA RIS MAY BE TO KY O THERE'. The Soprano (S.) part is in treble clef. The FX 2 part is in treble clef. The Solo part is in treble clef and includes guitar tablature for the first six strings.

99

Vib.

J. Gtr.

J. Gtr.

J. Gtr.

E. Gtr.

E. Gtr.

E. Gtr.

SOME THING GO ING ON A

E. Bass

FX 2

Solo

100

Vib.

J. Gtr.

J. Gtr.

J. Gtr.

E. Gtr.

E. Gtr.

E. Gtr.

E. Gtr.

NY WHERE I GO TO NIGHT

E. Bass

FX 2

Solo

101

Vib.

J. Gtr.

J. Gtr.

J. Gtr.

E. Gtr.

E. Gtr.

E. Gtr.

E. Bass

FX 2

Solo

TO NIGHT

102

W.B.

Vib.

J. Gtr.

J. Gtr.

J. Gtr.

E. Gtr.

E. Gtr.

E. Gtr.

E. Bass

Syn. Br.

Lead 8

FX 2

Solo

TO NIGHT

104

W.B.

Vib.

J. Gtr.

J. Gtr.

J. Gtr.

E. Gtr.

E. Gtr.

E. Gtr.

E. Bass

Syn. Br.

Lead 8

FX 2

106

W.B.

J. Gtr.

J. Gtr.

J. Gtr.

E. Gtr.

E. Gtr.

E. Gtr.

E. Bass

Syn. Br.

Lead 8

FX 2

110

W.B.

115

E. Gtr.

THIEND

Wood Block

$\text{♩} = 120,000000$

4

5

9

13

17

21

25

28

10

Wood Block

39

43

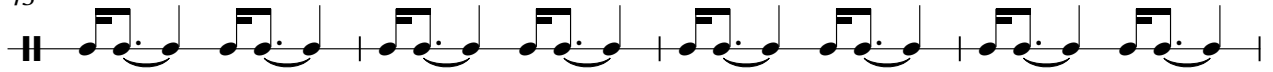

47

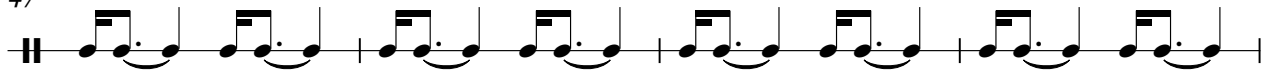

51

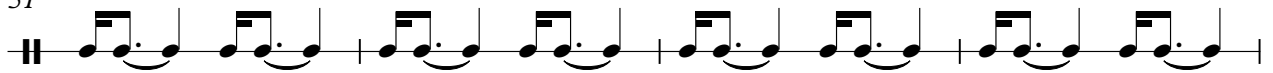

55

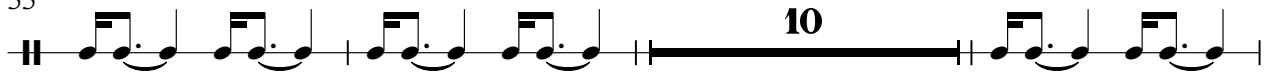

68

83

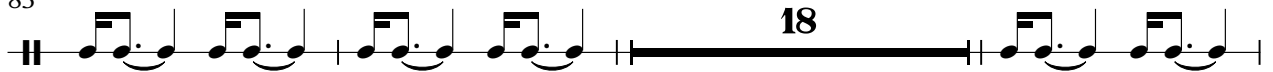

104

Vibraphone

♩ = 120,000000

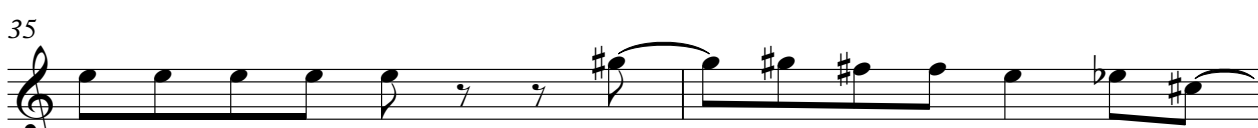
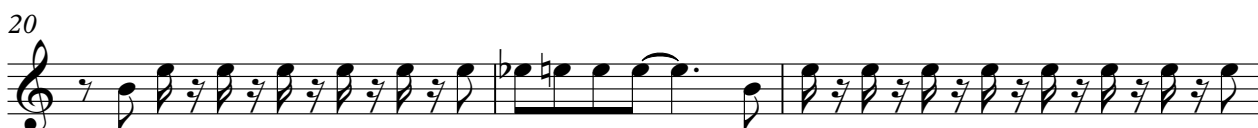

Vibraphone

80

5

88

92

96

100

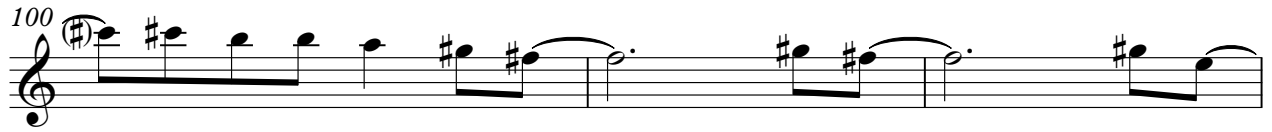

103

15

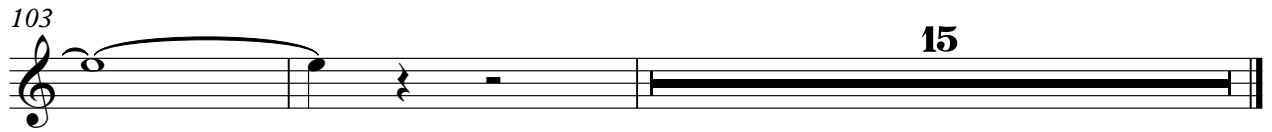

Vibraphone

♩ = 120,000000

3 5

12

13

29

13 13

58

27 7

93

26

Jazz Guitar

♩ = 120,000000

2

10

4

20

27

33

38

4

2

49

56

61

64

2

69

74

79

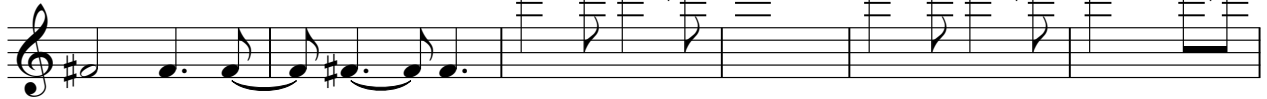

85

90

95

100

105

Jazz Guitar

♩ = 120,000000

4/4

2

10

4

20

25

30

35

4

2

45

51

56

61

V.S.

Jazz Guitar

♩ = 120,000000

V.S.

25

55

59

63

67

70

74

78

4

85

89

93

97

101

104

106

Electric Guitar

♩ = 120,000000

28

33

38 4 14

59

64 2

71

76

82

88

93

V.S.

2

Electric Guitar

99

104

107

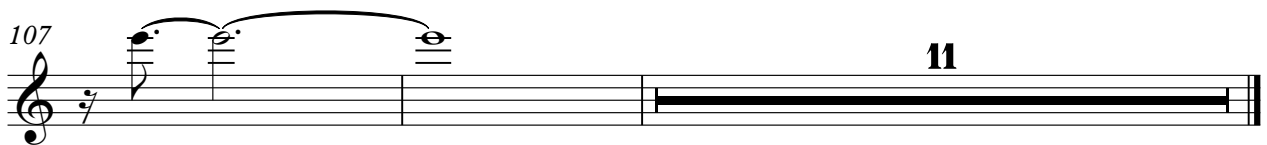

11

Electric Guitar

♩ = 120,000000

31 3

38

4 14 2

60

3

67

10 3

83

4 3

93

3 3 19

Electric Guitar

♩ = 120,000000

28

33

38 18

60

65 2

72

76

82

88

93

V.S.

Electric Guitar

♩ = 120,000000

3

~~THESE~~ ~~THESE~~ ~~THESE~~ ~~THESE~~ ~~THESE~~ ~~THESE~~

9

3

~~BOUNCE~~ ~~BOUNCE~~ ~~BOUNCE~~ ~~BOUNCE~~ ~~BOUNCE~~ ~~BOUNCE~~

17

3

~~TO~~ ~~TO~~ ~~TO~~ ~~TO~~ ~~TO~~ ~~TO~~

26

~~NEAR~~ ~~NEAR~~ ~~NEAR~~ O K WAKE UP WAKE UP ON A STUN

31

COULD BE NEW YORK MABHOL WOOD VINE LON DON PA RIS MABE

34

TO KYO THERE SOME THING GO ING ON A WHERE GO TIGHT

37

2

TOIGHT YEARTIGHT THEREISS

42

3

~~ISRA~~ ~~ISRA~~ ~~ISRA~~ ~~ISRA~~ ~~ISRA~~ ~~ISRA~~

49

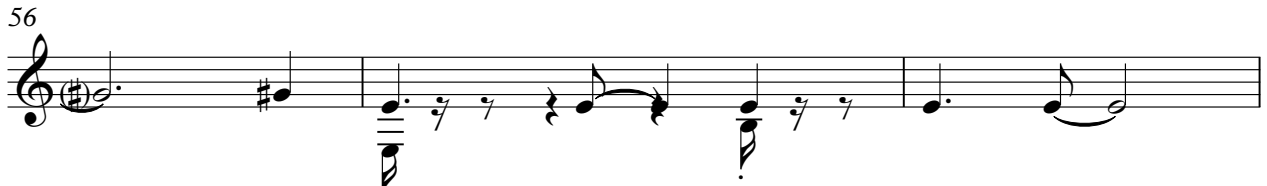
56

59 O K WAKE UP WAKE UP ON A SATURNIGHT

62 COULD BE NEW YORK MABHOL WOOD VINE LON DON PA RIS MABE

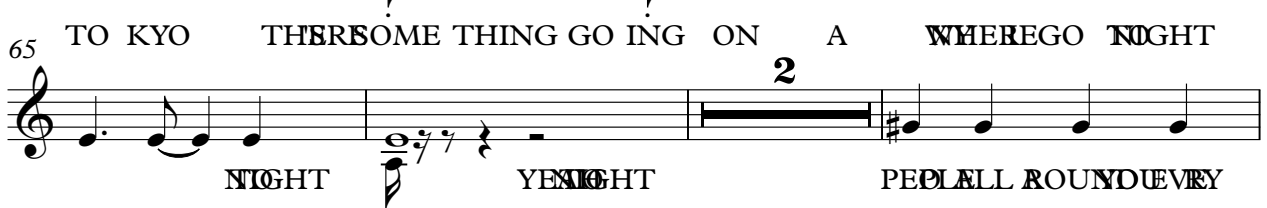

65 TO KYO THERESOME THING GO ING ON A WHEREGO TNGHT

 NIGHT YENIGHT PEPLALL ROUNDUEVRY

70 WHERIAYGO PEO PAELL ROUNDHEY DREALKNOW EVRYBDWAHINGE

74

77 SOMETHIOW EVE RYBDWAT CHINGHEY DREALKNOW YOUNOW

 ANHAE VER

83

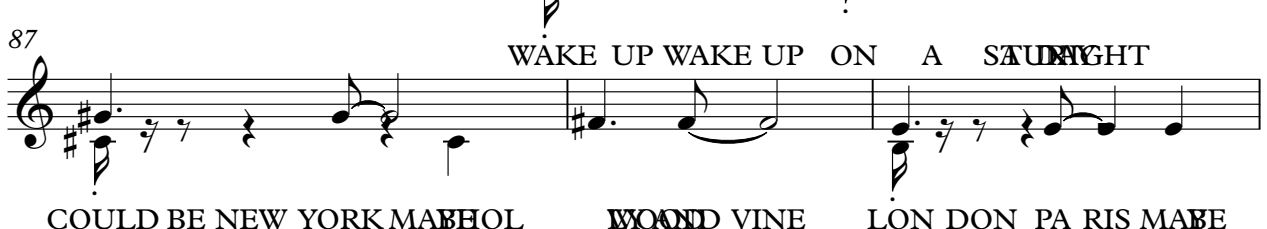
87 WAKE UP WAKE UP ON A SAUNIGHT

 COULD BE NEW YORK MABHOL WOOD VINE LON DON PA RIS MABE

90

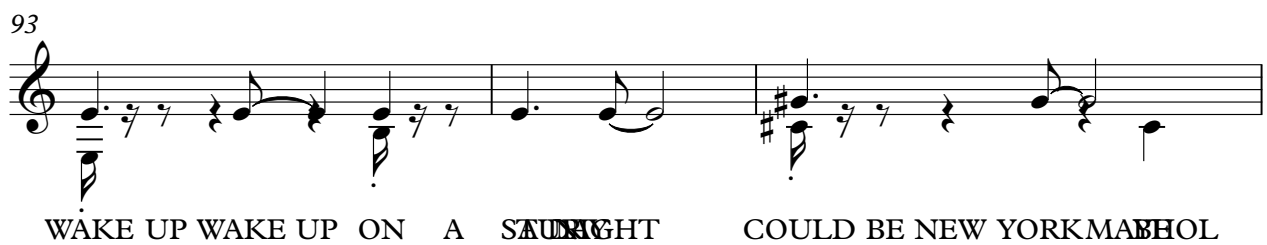

TO KYO THERE SOME THING GO ING ON A WHERE GO

93

WAKE UP WAKE UP ON A SUNGHT COULD BE NEW YORKMABHOL

96

WOOD VINE LON DON PA RIS MABE TO KYO THERE

99

SOME THING GO ING ON A WHEREGO NGHT NGHT

102

NGHT

106

11

THIEND

Electric Bass

♩ = 120,000000

10

15

20

24

28

32

36

40

45

49

V.S.

53

57

61

65

69

73

77

81

87

91

95

99

103

Soprano

♩ = 120,000000

14

18

29

36

45

52

58

66

75

78

2

Soprano

85

3

93

3 22

Synth Brass

♩ = 120,000000

9

13

5

27

47

52

102

106

10

Lead 8 (Bass + Lead)

♩ = 120,000000

V.S.

Lead 8 (Bass + Lead)

Lead 8 (Bass + Lead)

51

53

55

67

81

83

103

105

FX 2 (Soundtrack)

♩ = 120,000000

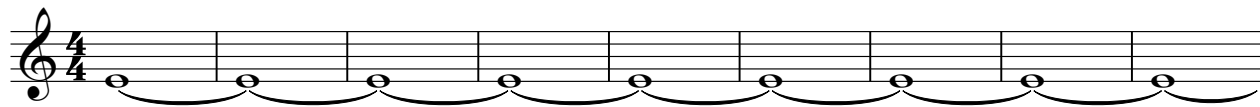

10

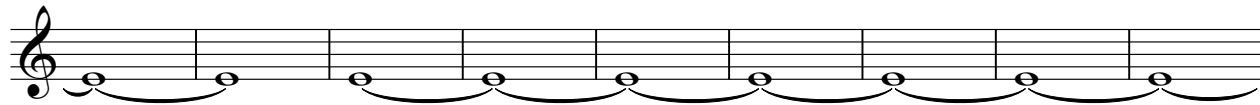

19

25

32

40

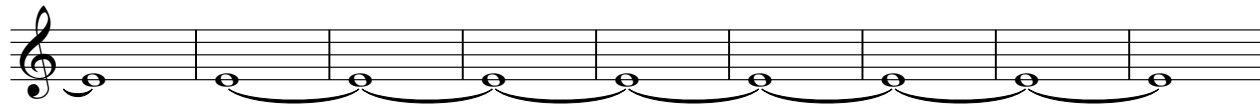

49

55

62

70

V.S.

2

FX 2 (Soundtrack)

77

4

88

94

101

12

Solo

$\text{♩} = 120,000000$

3

5

7

9

11

13

15

17

19

V.S.

V.S.

2 6 6

82

85

87

89

91

93

95

97

99

101

V.S.

6

Solo

103

16

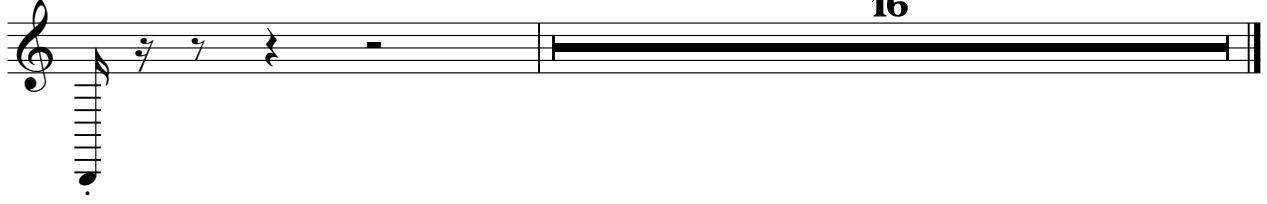
