

Hilary Duff - Why Not

♩ = 109,999908

10 Drums

10 Pandeiro

6 Steel Guitar

11 Muted Guitar

8 Overdriven

2 Bass

5 Choir

4 Vocal

♩ = 109,999908

3 Strings High (Note)

14 Guitar Freet

6

10 Drums

10 Pandeiro

6 Steel Guitar

11 Muted Guitar

8 Overdriven

2 Bass

5 Choir

4 Vocal

3 Strings High (Note)

14 Guitar Freet

9

10 Drums

6 Steel Guitar

11 Muted Guitar

4 Vocal

14 Guitar Freet

12

10 Drums

6 Steel Guitar

11 Muted Guitar

8 Overdriven

2 Bass

4 Vocal

14 Guitar Freet

15

10 Drums

6 Steel Guitar

11 Muted Guitar

8 Overdriven

2 Bass

5 Choir

4 Vocal

14 Guitar Freet

18

10 Drums

6 Steel Guitar

11 Muted Guitar

2 Bass

5 Choir

4 Vocal

14 Guitar Freet

21

10 Drums

6 Steel Guitar

11 Muted Guitar

8 Overdriven

2 Bass

5 Choir

4 Vocal

14 Guitar Freet

24

10 Drums

10 Pandeiro

6 Steel Guitar

11 Muted Guitar

8 Overdriven

2 Bass

5 Choir

4 Vocal

3 Strings High (Note)

14 Guitar Freet

27

10 Drums

10 Pandeiro

6 Steel Guitar

11 Muted Guitar

8 Overdriven

2 Bass

5 Choir

4 Vocal

3 Strings High (Note)

14 Guitar Freet

30

10 Drums

10 Pandeiro

6 Steel Guitar

11 Muted Guitar

2 Bass

5 Choir

4 Vocal

3 Strings High (Note)

14 Guitar Freet

33

10 Drums

10 Pandeiro

6 Steel Guitar

11 Muted Guitar

2 Bass

5 Choir

4 Vocal

3 Strings High (Note)

36

10 Drums

6 Steel Guitar

11 Muted Guitar

2 Bass

5 Choir

4 Vocal

14 Guitar Freet

39

10 Drums

6 Steel Guitar

11 Muted Guitar

8 Overdriven

2 Bass

5 Choir

4 Vocal

14 Guitar Freet

42

10 Drums

10 Pandeiro

6 Steel Guitar

11 Muted Guitar

8 Overdriven

2 Bass

5 Choir

4 Vocal

3 Strings High (Note)

14 Guitar Freet

45

10 Drums

10 Pandeiro

6 Steel Guitar

11 Muted Guitar

8 Overdriven

2 Bass

5 Choir

4 Vocal

3 Strings High (Note)

14 Guitar Freet

48

10 Drums

10 Pandeiro

6 Steel Guitar

11 Muted Guitar

8 Overdriven

2 Bass

5 Choir

4 Vocal

3 Strings High (Note)

14 Guitar Freet

51

10 Drums

10 Pandeiro

6 Steel Guitar

8 Overdriven

2 Bass

4 Vocal

3 Strings High (Note)

14 Guitar Freet

54

10 Drums

10 Pandeiro

6 Steel Guitar

8 Overdriven

2 Bass

4 Vocal

3 Strings High (Note)

14 Guitar Freet

57

10 Drums

10 Pandeiro

6 Steel Guitar

8 Overdriven

2 Bass

4 Vocal

3 Strings High (Note)

14 Guitar Freet

60

10 Drums

10 Pandeiro

6 Steel Guitar

8 Overdriven

2 Bass

4 Vocal

14 Guitar Freet

63

10 Drums

10 Pandeiro

6 Steel Guitar

8 Overdriven

2 Bass

4 Vocal

14 Guitar Freet

66

10 Drums

6 Steel Guitar

8 Overdriven

2 Bass

5 Choir

4 Vocal

14 Guitar Freet

70

10 Drums

6 Steel Guitar

11 Muted Guitar

8 Overdriven

5 Choir

4 Vocal

3 Strings High (Note)

14 Guitar Freet

73

10 Drums

10 Pandeiro

6 Steel Guitar

11 Muted Guitar

8 Overdriven

2 Bass

5 Choir

4 Vocal

3 Strings High (Note)

14 Guitar Freet

76

10 Drums

10 Pandeiro

6 Steel Guitar

11 Muted Guitar

8 Overdriven

2 Bass

5 Choir

4 Vocal

3 Strings High (Note)

14 Guitar Freet

79

10 Drums

10 Pandeiro

6 Steel Guitar

11 Muted Guitar

8 Overdriven

2 Bass

5 Choir

4 Vocal

3 Strings High (Note)

14 Guitar Freet

82

10 Drums

10 Pandeiro

6 Steel Guitar

11 Muted Guitar

8 Overdriven

2 Bass

4 Vocal

3 Strings High (Note)

14 Guitar Freet

84

10 Drums

10 Pandeiro

6 Steel Guitar

11 Muted Guitar

8 Overdriven

2 Bass

4 Vocal

3 Strings High (Note)

Hilary Duff - Why Not

10 Drums

♩ = 109,999908

6

10

15

19

23

27

31

35

39

V.S.

42

46

50

54

58

62

66

71

75

79

83

10 Pandeiro

Hilary Duff - Why Not

♩ = 109,999908

3

6

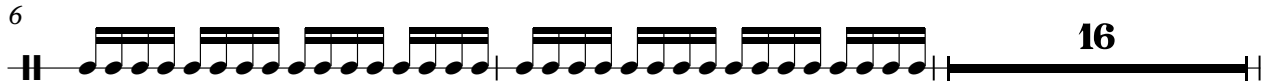

24

26

28

30

32

10 Pandeiro

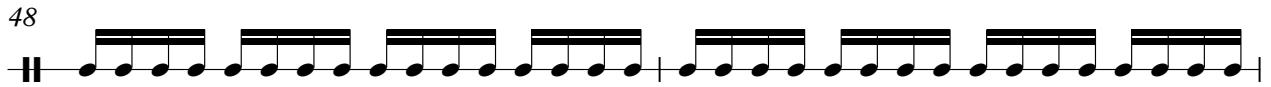
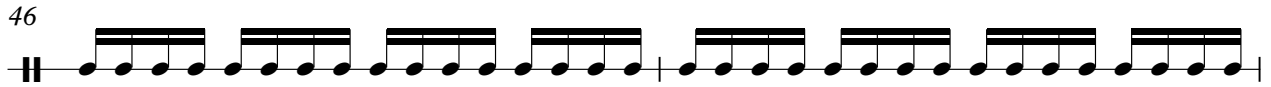
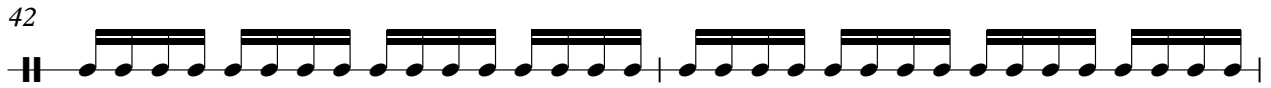

10 Pandeiro

62

64

74

76

78

80

82

84

6 Steel Guitar

Hilary Duff - Why Not

♩ = 109,999908

3

6

9

12

15

18

21

24

27

30

34

37

40

43

46

49

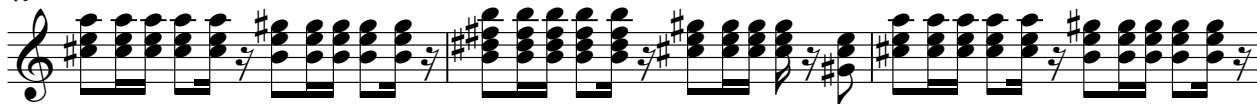

52

55

58

61

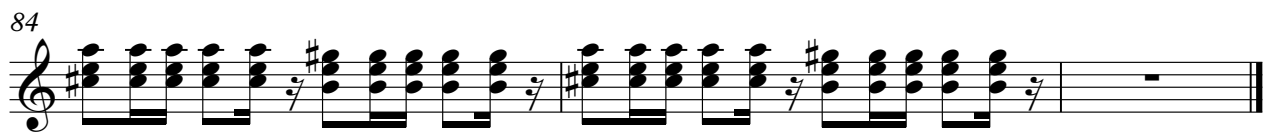

Hilary Duff - Why Not

11 Muted Guitar

♩ = 109,999908

3

6

9

12

14

16

19

22

24

27

V.S.

30

32

35

38

40

42

45

48

20

70

73

11 Muted Guitar

76

78

81

84

8 Overdriven Hilary Duff - Why Not

♩ = 109,999908

3 5

13 5

24

30 9

44 2

51

58 3

63

65 3

70

76

81

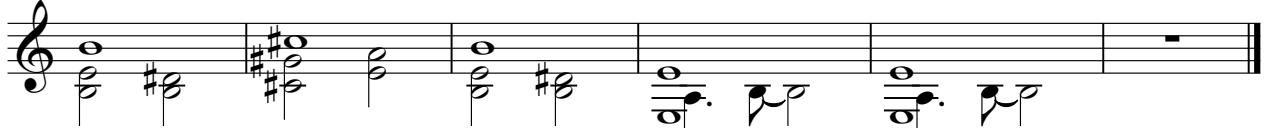

Hilary Duff - Why Not

2 Bass

♩ = 109,999908

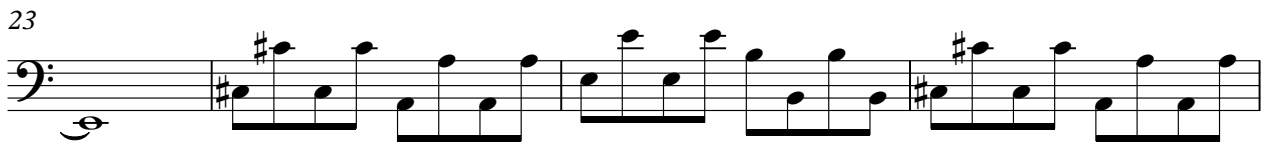

V.S.

55

59

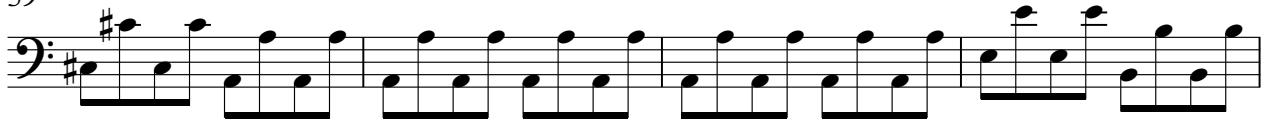

63

67

75

79

83

5 Choir

Hilary Duff - Why Not

♩ = 109,999908

2

5 Choir

77

80

5

Hilary Duff - Why Not

4 Vocal

♩ = 109,999908

3

8

12

15

19

23

28

32

36

40

V.S.

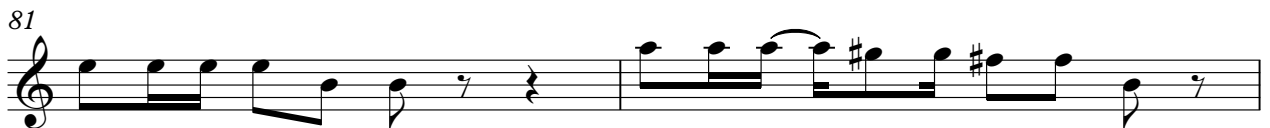

3 Strings High (Note) Hilary Duff - Why Not

♩ = 109,999908

3

8

16

28

33

45

50

53

56

12

2

70

3 Strings High (Note)

76

81

$\text{♩} = 109,999908$

