

Hiroaki Shigetomi - Tough Machine Hiroaki Shigetomi

♩ = 140,000473

bass low

3

bass low

5

bass low

7

bass low

9

Äx⁻, 5

bass low

11

Äx⁻, 5

bass low

13

Äx⁻, 5

bass low

15

Äx⁻, 5

bass low

17

Äx⁻, 5

bass mid

==

19

Äx⁻, 5

bass mid

==

21

Äx⁻, 5

bass mid

==

23

Äx⁻, 5

bass mid

25

Äx⁻, 5

bass high

27

Äx⁻, 5

bass high

29

Äx⁻, 5

bass high

31

Äx⁻, 5

bass high

33

Äx⁻, 5

bass mid

==

35

Äx⁻, 5

bass mid

==

37

Äx⁻, 5

bass mid

==

39

Äx⁻, 5

bass mid

41

Äx⁻, 5

bass mid

Goblins

43

Äx⁻, 5

bass mid

Goblins

45

Äx⁻, 5

bass mid

Goblins

47

Äx⁻, 5

bass mid

==

49

bass mid

Goblins

==

51

bass mid

Goblins

==

53

bass mid

Goblins

55

bass mid

57

Äx-, 5

bass mid

SynBass1

Goblins

59

Äx-, 5

bass mid

SynBass1

Goblins

61

Äx⁻, 5

bass mid

SynBass1

Goblins

63

Äx⁻, 5

bass mid

SynBass1

65

Äx⁻, 5

bass high

bass mid

67

Äx⁻, 5

bass high

bass mid

69

Äx⁻, 5

bass high

bass mid

71

Äx⁻, 5

bass high

bass mid

73

Äx̄, 5

bass high

bass mid

75

Äx̄, 5

bass high

bass mid

77

Äx⁻, 6

bass mid

bass top

SynBass1

79

Äx⁻, 6

bass mid

bass top

SynBass1

81

bass high

bass mid

SynBass1

83

DistGuit

bass high

bass mid

SynBass1

85

Äx⁻, 5

bass high

bass mid

bass top

87

Äx⁻, 5

bass high

bass mid

bass top

89

Äx⁻, 5

bass high

bass mid

bass top

RockOrgn

91

Äx⁻, 5

bass high

bass mid

bass top

RockOrgn

93

Äx-, 5

Äx-, 6

bass high

bass mid

95

Äx-, 5

Äx-, 6

bass high

bass mid

97

Äx⁻, 5

bass mid

99

Äx⁻, 5

bass mid

101

Äx⁻, 5

bass mid

103

Äx⁻, 5

bass mid

105

Äx-, 5

Äx-, 6

bass mid

Echoes

106

Äx-, 5

Äx-, 6

bass mid

Echoes

107

Äx̄, 5

Äx̄, 6

bass mid

Echoes

109

Äx̄, 5

Äx̄, 6

bass mid

Echoes

110

Äx-, 5

Äx-, 6

bass mid

Echoes

111

Äx-, 5

Äx-, 6

bass mid

Echoes

113

bass mid

bass top

bass mid

Echoes

115

bass mid

bass top

117

bass mid

bass top

RockOrgn

119

bass mid

bass top

RockOrgn

121

Recorder

bass top

123 23

Recorder

bass top

125

Recorder

bass mid

127

Recorder

DistGuit

bass mid

129

Äx, 5

bass mid

131

Äx⁻, 5

bass mid

133

Äx⁻, 5

bass mid

135

Äx⁻, 5

bass mid

137

Äx-, 5

Äx-, 6

bass mid

bass top

Echoes

138

Äx-, 5

Äx-, 6

bass mid

bass top

Echoes

139

Äx-, 5

Äx-, 6

bass mid

bass top

Echoes

141

Äx-, 5

Äx-, 6

bass high

bass top

Echoes

142

Äx-, 5

Äx-, 6

bass high

bass top

Echoes

143

Äx-, 5

Äx-, 6

bass high

bass top

Echoes

145

Äx̄, 5

bass mid

bass low

147

Äx̄, 5

bass mid

bass low

149

Äx̄, 5

bass mid

bass low

151

Äx̄, 5

bass mid

bass low

153

Äx⁻, 5

bass high

Goblins

155

Äx⁻, 5

bass high

Goblins

157

Äx⁻, 5

bass high

Goblins

159

Äx⁻, 5

bass high

161

Recorder

bass high

bass top

RockOrgn

163

Recorder

bass high

bass top

RockOrgn

165

Recorder

bass high

bass low

bass top

RockOrgn

167 33

Recorder

bass high

bass low

bass top

RockOrgn

169

Goblins

Hiroaki Shigetomi - Tough Machine Hiroaki Shigetomi

Recorder

♩ = 140,000473

120

122

124

126

128

32

161

163

165

167

8

♩ = 140,000473
8

13

19

25

31

37

43

47

8

2

Äx̄, 5

57

63

69

75

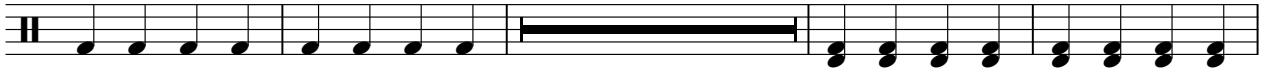

87

93

99

105

111

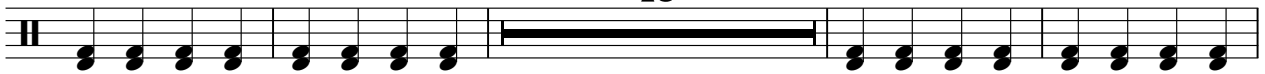

131

137

143

149

155

159

16

♩ = 140,000473

76

78

80

12

94

96

8

106

108

110

112

24

2

Äx̄, 6

137

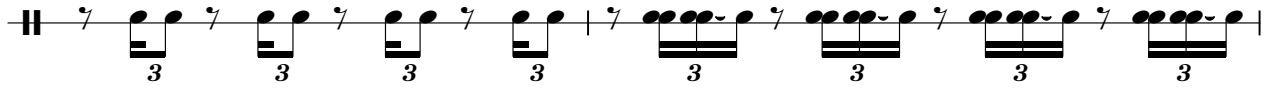

139

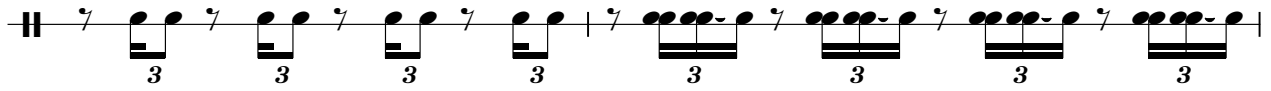

141

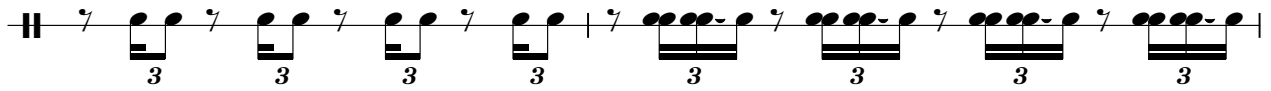

143

145

32

DistGuit

♩ = 140,000473

83

E
B
G
D
A
E

6 6
0 0
6 6
9 9

?

?

85

43

48

T
A
B

6 6
6 6
9 9

?

?

Hiroaki Shigetomi - Tough Machine Hiroaki Shigetomi

bass high

♩ = 140,000473

24

26

28

30

32

65

67

69

71

73

75

4

4

81

83

85

87

89

91

V.S.

93

95

97

44

142

144

8

154

156

158

160

162

164

166

V.S.

6

bass high

168

8

8

bass mid

♩ = 140,000473

16

16

18

18

20

20

22

22

24

8

8

33

35

37

39

41

43

45

47

49

51

53

55

V.S.

57

59

61

63

65

67

69

71

73

75

77

79

V.S.

81

83

85

87

89

91

93

95

97

99

101

103

V.S.

105

107

109

111

113

115

117

119

125

127

129

131

V.S.

133

135

137

139

145

147

149

151

152

24

24

Hiroaki Shigetomi - Tough Machine Hiroaki Shigetomi

bass low

♩ = 140,000473

3

5

7

9

11

V.S.

152

12

12

165

167

168

8

8

Hiroaki Shigetomi - Tough Machine Hiroaki Shigetomi

bass top

♩ = 140,000473

76

78

80

4

86

88

90

92

20

bass top

113

115

117

119

121

123

137

139

141

143

16

161

163

165

167

8

SynBass1

Hiroaki Shigetomi - Tough Machine Hiroaki Shigetomi

♩ = 140,000473

56

59

62

65

12

79

82

84

92

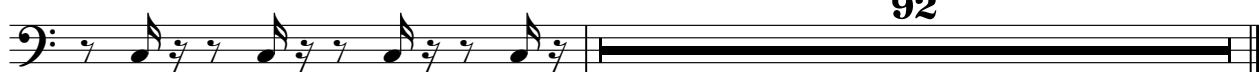

Goblins

Hiroaki Shigetomi - Tough Machine Hiroaki Shigetomi

♩ = 140,000473

40 3

49

3

60

91

157

11

171

3

Echoes

Hiroaki Shigetomi - Tough Machine Hiroaki Shigetomi

$\text{♩} = 140,000473$

104

108

137

142