

HM64 - Bar

0.0"
1.1,00
Part 1.1

♩ = 195,000198

Violin (?), support

Brush Drums

Congas

Piano

Accoustic Bass

Piano

♩ = 195,000198

Violin (?)

9

Flute 1

Flute 1 support

Violin (?), support

Violin, Second Voice, support

Brush Drums

Congas

Piano

Acoustic Bass

Piano

Violin (?)

Violin, Second voice

10

Flute 1

Flute 1 support

Violin (?), support

Violin, Second Voice, support

Brush Drums

Congas

Piano

Acoustic Bass

Piano

Violin (?)

Violin, Second voice

12

Flute 1

Flute 1 support

Violin (?), support

Violin, Second Voice, support

Brush Drums

Congas

Piano

Acoustic Bass

Piano

Violin (?)

Violin, Second voice

14

Flute 1

Flute 1 support

Violin (?), support

Violin, Second Voice, support

Brush Drums

Congas

Piano

Acoustic Bass

Piano

Violin (?)

Violin, Second voice

16

Flute 2

Violin (?), support

Violin, Second Voice, support

Brush Drums

Congas

Piano

Acoustic Guitar

Acoustic Bass

Piano

Violin (?)

Violin, Second voice

18

Flute 2

Violin (?), support

Brush Drums

Congas

Piano

Acoustic Guitar

Acoustic Bass

Piano

Violin (?)

20

Flute 2

Violin (?), support

Brush Drums

Congas

Piano

Acoustic Guitar

Acoustic Bass

Piano

Violin (?)

22

Flute 2

Violin (?), support

Brush Drums

Congas

Piano

Acoustic Guitar

Acoustic Bass

Piano

Violin (?)

24

Flute 1

Flute 1 support

Flute 2

Violin (?), support

Violin, Second Voice, support

Brush Drums

Congas

Piano

Acoustic Guitar

Acoustic Bass

Piano

Violin (?)

Violin, Second voice

26

Flute 1

Flute 1 support

Flute 2

Violin (?), support

Violin, Second Voice, support

Brush Drums

Congas

Piano

Acoustic Guitar

Acoustic Bass

Piano

Violin (?)

Violin, Second voice

28

Flute 1

Flute 1 support

Flute 2

Violin (?), support

Violin, Second Voice, support

Brush Drums

Congas

Piano

Acoustic Guitar

Acoustic Bass

Piano

Violin (?)

Violin, Second voice

30

Flute 1

Flute 1 support

Flute 2

Violin (?), support

Violin, Second Voice, support

Brush Drums

Congas

Piano

Accoustic Guitar

Accoustic Bass

Piano

Violin (?)

Violin, Second voice

32

Flute 2

Violin (?), support

Violin, Second Voice, support

Brush Drums

Congas

Piano

Acoustic Guitar

Acoustic Bass

Piano

Violin (?)

Violin, Second voice

Detailed description of the musical score: The score is for page 16, starting at measure 32. It features ten staves. The top three staves are for strings: Flute 2 (treble clef, rests), Violin (?) (treble clef, melodic line), and Violin, Second Voice (treble clef, rests). The next three staves are for percussion: Brush Drums (snare drum, rhythmic pattern), Congas (conga, rhythmic pattern), and Piano (treble clef, chords). The next three staves are for guitar and bass: Acoustic Guitar (treble clef, melodic line), Acoustic Bass (bass clef, bass line), and Piano (treble clef, chords). The bottom two staves are for strings: Violin (?) (treble clef, melodic line) and Violin, Second voice (treble clef, rests). The Violin (?) part has a melodic line with a key signature change to one flat in the third measure.

35

Violin (?), support

Brush Drums

Congas

Piano

Acoustic Bass

Piano

Violin (?)

Detailed description of the musical score: The score is for page 17, starting at measure 35. It features six staves. The top staff is for Violin (?), support, in treble clef with a key signature of one flat. It contains a melodic line with a slur over measures 35 and 36, and a fermata over measure 37. The second staff is for Brush Drums, showing a rhythmic pattern of 'x' marks on a five-line staff. The third staff is for Congas, showing a rhythmic pattern of notes on a five-line staff. The fourth staff is for Piano, showing chordal accompaniment with sustained notes. The fifth staff is for Acoustic Bass, showing a bass line with notes and rests. The bottom staff is for Violin (?), in treble clef with a key signature of one flat, mirroring the top staff's melodic line.

38

Violin (?), support

Brush Drums

Congas

Piano

Acoustic Bass

Piano

Violin (?)

41

Flute 1

Flute 1 support

Violin (?), support

Violin, Second Voice, support

Brush Drums

Congas

Piano

Accoustic Bass

Piano

Violin (?)

Violin, Second voice

42

Flute 1

Flute 1 support

Violin (?), support

Violin, Second Voice, support

Brush Drums

Congas

Piano

Acoustic Bass

Piano

Violin (?)

Violin, Second voice

44

Flute 1

Flute 1 support

Violin (?), support

Violin, Second Voice, support

Brush Drums

Congas

Piano

Acoustic Bass

Piano

Violin (?)

Violin, Second voice

46

Flute 1

Flute 1 support

Violin (?), support

Violin, Second Voice, support

Brush Drums

Congas

Piano

Acoustic Bass

Piano

Violin (?)

Violin, Second voice

48

Flute 2

Violin (?), support

Violin, Second Voice, support

Brush Drums

Congas

Piano

Acoustic Guitar

Acoustic Bass

Piano

Violin (?)

Violin, Second voice

50

52

54

Flute 2

Violin (?), support

Brush Drums

Congas

Piano

Acoustic Guitar

Acoustic Bass

Piano

Violin (?)

56

Flute 1

Flute 1 support

Flute 2

Violin (?), support

Violin, Second Voice, support

Brush Drums

Congas

Piano

Acoustic Guitar

Acoustic Bass

Piano

Violin (?)

Violin, Second voice

58

Flute 1

Flute 1 support

Flute 2

Violin (?), support

Violin, Second Voice, support

Brush Drums

Congas

Piano

Acoustic Guitar

Acoustic Bass

Piano

Violin (?)

Violin, Second voice

60

Flute 1

Flute 1 support

Flute 2

Violin (?), support

Violin, Second Voice, support

Brush Drums

Congas

Piano

Acoustic Guitar

Acoustic Bass

Piano

Violin (?)

Violin, Second voice

62

Flute 1

Flute 1 support

Flute 2

Violin (?), support

Violin, Second Voice, support

Brush Drums

Congas

Piano

Acoustic Guitar

Acoustic Bass

Piano

Violin (?)

Violin, Second voice

64

Flute 2

Violin (?), support

Violin, Second Voice, support

Brush Drums

Congas

Piano

Acoustic Guitar

Acoustic Bass

Piano

Violin (?)

Violin, Second voice

Violin (?), support

Brush Drums

Congas

Piano

Acoustic Bass

Piano

Violin (?)

70

Violin (?), support

Brush Drums

Congas

Piano

Acoustic Bass

Piano

Violin (?)

72

Violin (?), support

Brush Drums

Congas

Piano

Acoustic Bass

Piano

Violin (?)

Flute 1

HM64 - Bar

♩ = 195,000198

8 2

13

10

26

2

31

10 2

45

10

58

2

62

11

Flute 1 support

HM64 - Bar

♩ = 195,000198

8

11

15

26

30

41

45

48

59

62

Flute 2

HM64 - Bar

♩ = 195,000198

16

20

25

30

16

50

55

60

63

9

2

Violin (?), support

54

59

65

69

HM64 - Bar
Violin, Second Voice, support

♩ = 195,000198

8

13

25

30

42

47

59

63

9

Brush Drums HM64 - Bar

♩ = 195,000198

7

13

19

25

31

37

43

49

55

V.S.

2

Brush Drums

61

67

70

Congas

HM64 - Bar

♩ = 195,000198

7

13

19

25

31

37

43

49

55

V.S.

Piano

HM64 - Bar

♩ = 195,000198

V.S.

2

Piano

59

64

69

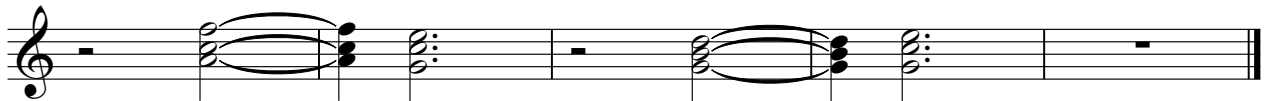

Acoustic Guitar HM64 - Bar

♩ = 195,000198
16

21

26

31 **16**

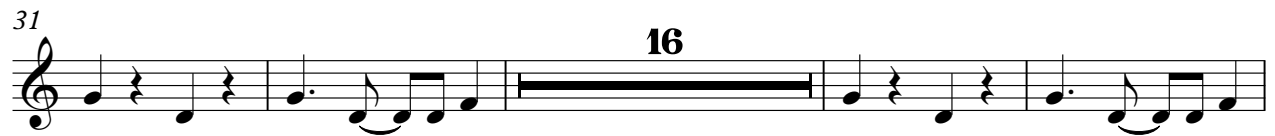

51

56

61 **9**

2

Accoustic Bass

61

67

70

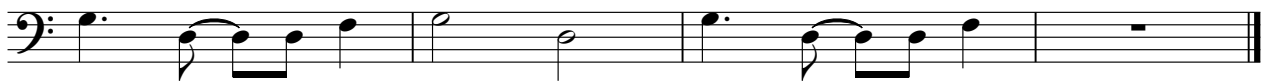

Piano

HM64 - Bar

♩ = 195,000198

8

15

20

25

30

36

43

V.S.

49

54

59

64

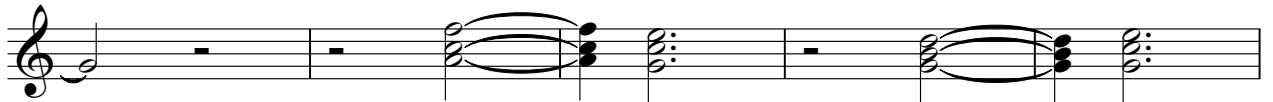

69

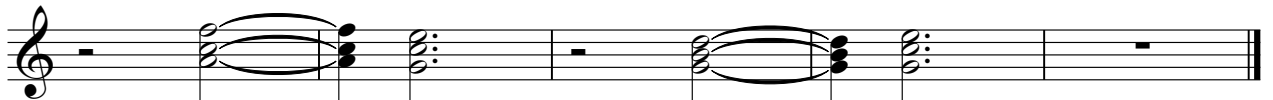

Violin (?)

HM64 - Bar

♩ = 195,000198

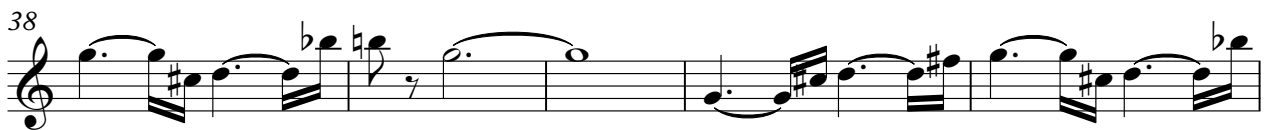

V.S.

2

Violin (?)

54

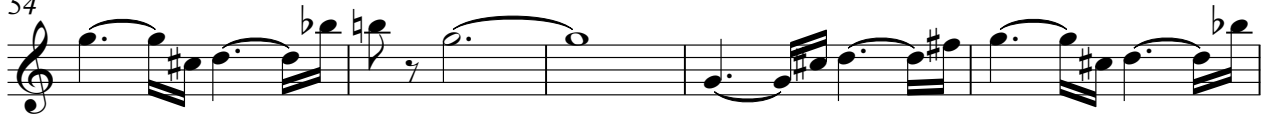

59

65

69

Violin, Second voice HM64 - Bar

♩ = 195,000198

