

# HM64 - Flower Bud Village

♩ = 120,000000

Jazz Guitar

Acoustic Bass

♩ = 120,000000

T0

hi note T+2

mid note T+1

low note T0

J. Gtr.

A. Bass

T0

hi note T+2

mid note T+1

low note T0

7

Ob.

Drums

Triangle

Mute Conga

Low Conga

Hi Conga

A. Bass

Band.

Syn. Str.

9

Ob.

Drums

Triangle

Mute Conga

Low Conga

Hi Conga

A. Bass

Band.

Syn. Str.

12

Ob.

Drums

Triangle

Mute Conga

Low Conga

Hi Conga

J. Gtr.

A. Bass

Band.

Syn. Str.

15

Ob.

Drums

Ride Cymbal

Triangle

Mute Conga

Low Conga

Hi Conga

J. Gtr.

A. Bass

Syn. Str.

T0

hi note T+2

mid note T+1

low note T0

17

Ob.

Drums

Ride Cymbal

Triangle

Mute Conga

Low Conga

Hi Conga

J. Gtr.

A. Bass

Syn. Str.

T0

hi note T+2

mid note T+1

low note T0

19

Ob.

Drums

Ride Cymbal

Triangle

Mute Conga

Low Conga

Hi Conga

J. Gtr.

A. Bass

Syn. Str.

T0

hi note T+2

mid note T+1

low note T0

21

Ob.

Drums

Ride Cymbal

Triangle

Mute Conga

Low Conga

Hi Conga

J. Gtr.

A. Bass

Syn. Str.

T0

hi note T+2

mid note T+1

low note T0

23

Drums

Ride Cymbal

A. Bass

T0

hi note T+2

mid note T+1

low note T0

26

Ob.

Drums

J. Gtr.

A. Bass

Syn. Str.

T0

hi note T+2

mid note T+1

low note T0

29

Ob.

Drums

J. Gtr.

A. Bass

Syn. Str.

T0

hi note T+2

mid note T+1

low note T0

32

Ob.

Drums

J. Gtr.

A. Bass

Syn. Str.

T0

hi note T+2

mid note T+1

low note T0

35

J. Gtr.

A. Bass

T0

hi note T+2

mid note T+1

low note T0

38

J. Gtr.

A. Bass

T0

hi note T+2

mid note T+1

low note T0

41

Ob.

Drums

Triangle

Mute Conga

Low Conga

Hi Conga

A. Bass

Band.

Syn. Str.

43

Ob.

Drums

Triangle

Mute Conga

Low Conga

Hi Conga

A. Bass

Band.

Syn. Str.

46

Ob.

Drums

Triangle

Mute Conga

Low Conga

Hi Conga

J. Gtr.

A. Bass

Band.

Syn. Str.

49

Ob.

Drums

Ride Cymbal

Triangle

Mute Conga

Low Conga

Hi Conga

J. Gtr.

A. Bass

Syn. Str.

T0

hi note T+2

mid note T+1

low note T0

51

Ob.

Drums

Ride Cymbal

Triangle

Mute Conga

Low Conga

Hi Conga

J. Gtr.

A. Bass

Syn. Str.

T0

hi note T+2

mid note T+1

low note T0

53

Ob.

Drums

Ride Cymbal

Triangle

Mute Conga

Low Conga

Hi Conga

J. Gtr.

A. Bass

Syn. Str.

T0

hi note T+2

mid note T+1

low note T0

55

Ob.

Drums

Ride Cymbal

Triangle

Mute Conga

Low Conga

Hi Conga

J. Gtr.

A. Bass

Syn. Str.

T0

hi note T+2

mid note T+1

low note T0

57

Drums

Ride Cymbal

A. Bass

T0

hi note T+2

mid note T+1

low note T0

60

Ob.

Drums

J. Gtr.

A. Bass

Syn. Str.

T0

hi note T+2

mid note T+1

low note T0

63

Ob.

Drums

J. Gtr.

A. Bass

Syn. Str.

T0

hi note T+2

mid note T+1

low note T0

66

Ob.

Drums

J. Gtr.

A. Bass

Syn. Str.

T0

hi note T+2

mid note T+1

low note T0

68

Ob.

Drums

J. Gtr.

A. Bass

Syn. Str.

hi note T+2

mid note T+1

low note T0

Oboe HM64 - Flower Bud Village

♩ = 120,000000

6

11

16

20

4

28

34

6

45

50

54

4

2

Oboe

61

65

Drums HM64 - Flower Bud Village

♩ = 120,000000  
**6**

11

17

23

30

35

45

51

55

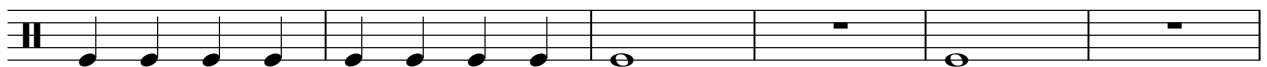

2

Drums

61

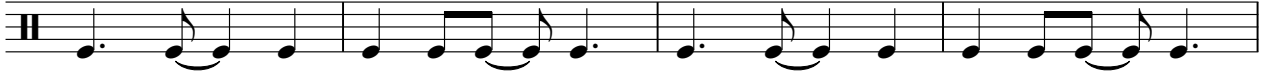

65

# HM64 - Flower Bud Village

## Ride Cymbal

♩ = 120,000000

**14**

**18**

**23**

**25**

**52**

**55**

**12**

Triangle HM64 - Flower Bud Village

♩ = 120,000000

6

11

15

17

19

21

18

41

46

50

52

V.S.

2

Triangle

54

56

# Mute Conga HM64 - Flower Bud Village

♩ = 120,000000

6

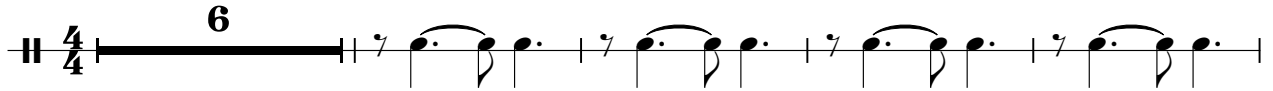

11

17

23

18

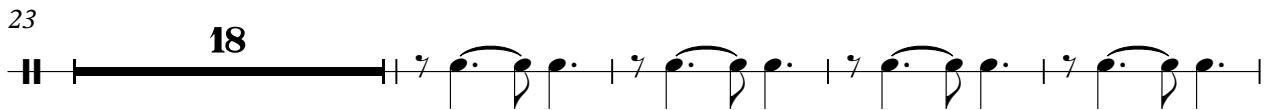

45

51

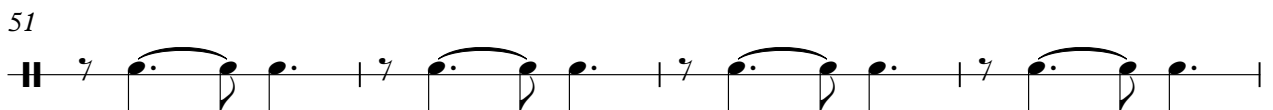

55

13

Low Conga HM64 - Flower Bud Village

♩ = 120,000000

**6**

12

19

**18**

42

49

54

**13**

# Hi Conga HM64 - Flower Bud Village

♩ = 120,000000

6

10

14

18

22

18

43

47

51

55

13

Jazz Guitar HM64 - Flower Bud Village

♩ = 120,000000

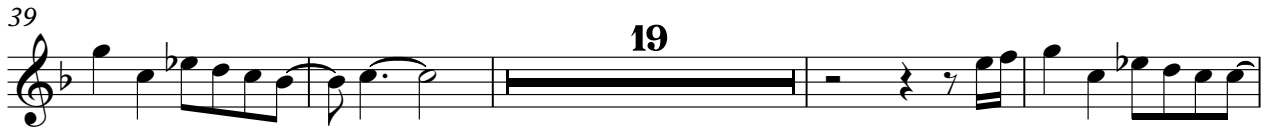
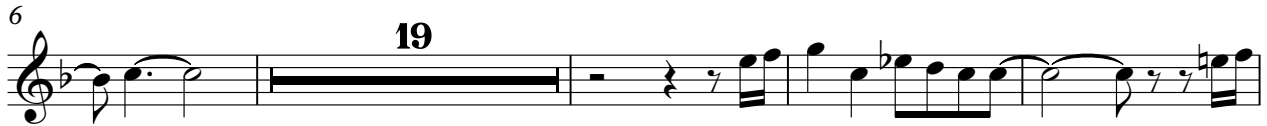

Jazz Guitar HM64 - Flower Bud Village

♩ = 120,000000

**13**

17

21

**25**

49

53

56

**13**

# HM64 - Flower Bud Village

## Acoustic Bass

♩ = 120,000000

V.S.

42

46

50

54

59

63

66

Bandoneon HM64 - Flower Bud Village

♩ = 120,000000

# HM64 - Flower Bud Village

## Synth Strings

♩ = 120,000000

6

13

21

31

42

50

57

65

T0 HM64 - Flower Bud Village

♩ = 120,000000

2

6 8

17

21

25

29

34 3

39 8

49

53

57

61

65

hi note T+2 HM64 - Flower Bud Village

♩ = 120,000000

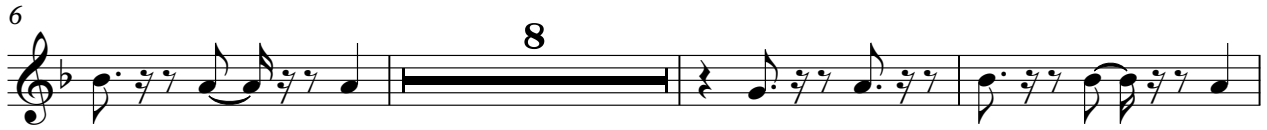

49

53

57

61

65

# HM64 - Flower Bud Village

mid note T+1

♩ = 120,000000

2

mid note T+1

49

53

57

61

65

low note T0 HM64 - Flower Bud Village

♩ = 120,000000

2

6

8

17

21

25

29

33

2

38

8

2

low note T0

49

53

57

61

65

67

