

Gene Watson - 14 Carat Mind

♩ = 197,000336

Melody

Drums

Piano

Steel Guitar

Steel String Guitar

Lead Guitar

Bass

Vocal Aahs

Vocal Oohs

Lead Piano

♩ = 197,000336

5

Drums

Piano

Steel Guitar

Steel String Guitar

Lead Guitar

Bass

Lead Piano

8

Melody

Drums

Piano

Steel Guitar

Steel String Guitar

Lead Guitar

Bass

11

14

17

Melody

Drums

Piano

Steel String Guitar

Bass

Lead Piano

20

Melody

Drums

Piano

Steel String Guitar

Bass

Lead Piano

23

Melody

Drums

Piano

Steel String Guitar

Bass

Lead Piano

26

Melody

Drums

Piano

Steel String Guitar

Lead Guitar

Bass

Vocal Oohs

Lead Piano

29

Melody

Drums

Piano

Steel String Guitar

Lead Guitar

Bass

Vocal Oohs

32

Melody

Drums

Piano

Steel String Guitar

Lead Guitar

Bass

Vocal Oohs

35

Melody

Drums

Piano

Steel String Guitar

Lead Guitar

Bass

38

Melody

Drums

Piano

Steel String Guitar

Lead Guitar

Bass

Vocal Oohs

41

Melody

Drums

Piano

Steel String Guitar

Lead Guitar

Bass

Vocal Aahs

Vocal Oohs

44

Melody

Drums

Piano

Steel String Guitar

Lead Guitar

Bass

Vocal Aahs

50

Melody

Drums

Piano

Steel Guitar

Steel String Guitar

Bass

Vocal Aahs

Vocal Oohs

53

Melody

Drums

Piano

Steel String Guitar

Bass

Vocal Aahs

Vocal Oohs

56

Melody

Drums

Piano

Steel Guitar

Steel String Guitar

Bass

Vocal Oohs

Lead Piano

59

Drums

Piano

Steel Guitar

Steel String Guitar

Bass

Lead Piano

62

Drums

Piano

Steel Guitar

Steel String Guitar

Lead Guitar

Bass

Lead Piano

65

Melody

Drums

Piano

Steel Guitar

Steel String Guitar

Lead Guitar

Bass

68

Melody

Drums

Piano

Steel String Guitar

Bass

Lead Piano

71

Melody

Drums

Piano

Steel String Guitar

Bass

Lead Piano

74

Melody

Drums

Piano

Steel String Guitar

Bass

Vocal Oohs

Lead Piano

77

Melody

Drums

Piano

Steel String Guitar

Bass

Vocal Oohs

Lead Piano

80

Melody

Drums

Piano

Steel String Guitar

Bass

Vocal Oohs

Lead Piano

83

Melody

Drums

Piano

Steel String Guitar

Lead Guitar

Bass

Vocal Oohs

Lead Piano

86

Melody

Drums

Piano

Steel String Guitar

Lead Guitar

Bass

89

Melody

Drums

Piano

Steel String Guitar

Lead Guitar

Bass

Vocal Oohs

92

Melody

Drums

Piano

Steel String Guitar

Lead Guitar

Bass

Vocal Oohs

95

Melody

Drums

Piano

Steel String Guitar

Lead Guitar

Bass

Vocal Oohs

98

Melody

Drums

Piano

Steel String Guitar

Lead Guitar

Bass

Vocal Aahs

Vocal Oohs

101

Melody

Drums

Piano

Steel String Guitar

Bass

Vocal Aahs

Vocal Oohs

104

Melody

Drums

Piano

Steel Guitar

Steel String Guitar

Bass

Vocal Oohs

107

Melody

Drums

Piano

Steel Guitar

Steel String Guitar

Bass

Vocal Aahs

110

Melody

Drums

Piano

Steel String Guitar

Bass

Vocal Aahs

Vocal Oohs

113

Melody

Drums

Piano

Steel Guitar

Steel String Guitar

Bass

Vocal Oohs

Lead Piano

116

Melody

Drums

Piano

Steel Guitar

Steel String Guitar

Bass

Vocal Oohs

Lead Piano

119

Melody

Drums

Piano

Steel Guitar

Steel String Guitar

Lead Guitar

Bass

Vocal Oohs

122

Melody

Drums

Piano

Steel Guitar

Steel String Guitar

Lead Guitar

Bass

Vocal Oohs

Gene Watson - 14 Carat Mind

Melody

♩ = 197,000336

9

14

18

23

28

33

38

42

47

52

V.S.

58

7

69

74

79

84

89

94

99

104

109

Melody

3

115

3

120

4

Gene Watson - 14 Carat Mind

Drums

♩ = 197,000336

2

6

10

14

18

22

26

30

34

38

V.S.

2

Drums

42

45

48

51

54

57

60

64

68

72

76

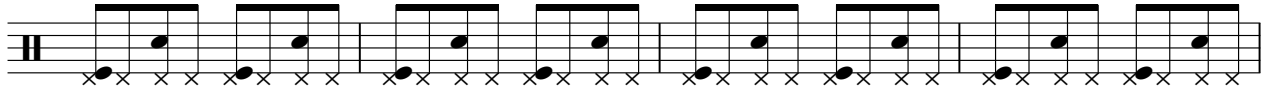

80

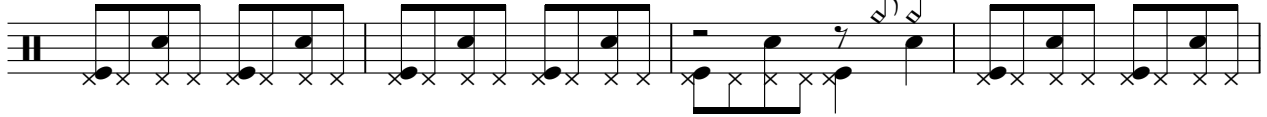

84

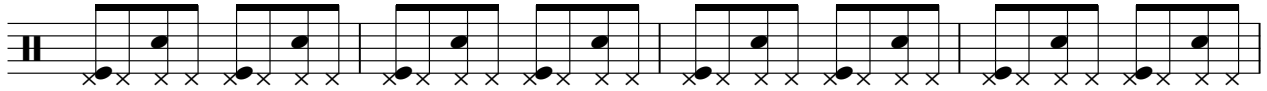

88

92

96

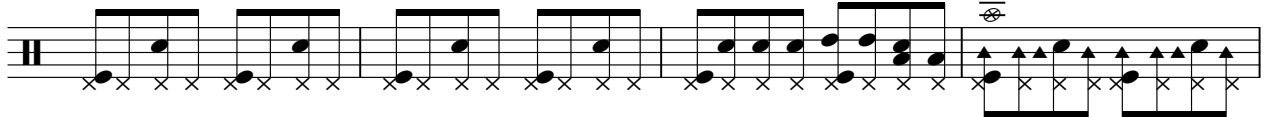

100

103

106

109

V.S.

112

115

119

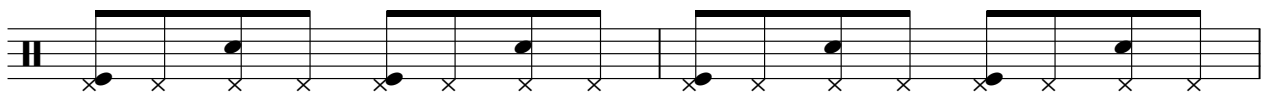

121

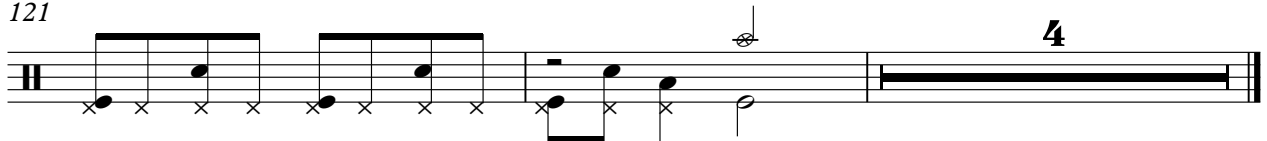

Piano

Gene Watson - 14 Carat Mind

♩ = 197,000336

7

12

Measures 12-16 of the piano score. The musical texture remains consistent with the previous system.

17

22

27

Measures 27-31 of the piano score. The final system of the page, showing the continuation of the piano accompaniment.

V.S.

32

37

42

47

52

57

62

67

72

77

82

87

V.S.

92

97

102

107

112

117

121

Steel Guitar

Gene Watson - 14 Carat Mind

♩ = 197,000336

10 38

52 4

62

67 38

109 4

118 2

122

Steel String Guitar

Gene Watson - 14 Carat Mind

♩ = 197,000336

2

6

10

14

18

22

26

30

34

38

V.S.

Gene Watson - 14 Carat Mind

Lead Guitar

♩ = 197,000336

5

9

17

30

35

41

17

62

67

18

2

90

97

20

121

Gene Watson - 14 Carat Mind

Bass

♩ = 197,000336

2

9

16

23

30

37

44

50

56

63

V.S.

Vocal Aahs

Gene Watson - 14 Carat Mind

♩ = 197,000336

42 4

51

44

101

4

108

16

Vocal Oohs

Gene Watson - 14 Carat Mind

♩ = 197,000336

25

32

3

40

4

49

3

57

16

79

7

93

99

4

3

111

3

2

Vocal Oohs

118

121

Gene Watson - 14 Carat Mind

Lead Piano

♩ = 197,000336

6
17
23
28
30
61
72
78
84
30
116
8