

# HM - Harvest Festival

♩ = 94,999992

Copyright © 2000 by Setzer-

3

Track 1

Track 1 support

Track 1 echo

Track 1 Support echo

Track 2

Track 5

Track 3 echo

Track 3

Track 3 echo

5

Track 1

Track 1 support

Track 1 echo

Track 1 Support echo

Track 2

Track 5

Track 3

Track 3 echo

7

Track 1

Track 1 support

Track 1 echo

Track 1 Support echo

Track 2

Track 5

Track 3 echo

Track 3

Track 3 echo

9

Track 2

Track 3

Track 3 echo

12

Track 2

Track 3

Track 3 echo

15

Track 1 support 2

Track 1 Support 2 echo

Track 1

Track 1 echo

Track 2

Track 3

Track 3 echo

Track 5

18

Track 1 support 2

Track 1 Support 2 echo

Track 1

Track 1 echo

Track 2

Track 3

Track 3 echo

Track 5

20

Track 1 support 2

Track 1 Support 2 echo

Track 1

Track 1 echo

Track 2

Track 3

Track 3 echo

Track 5

22

Track 1 support 2

Track 1 Support 2 echo

Track 1

Track 1 echo

Track 2

Track 3

Track 3 echo

Track 5

24

Track 1 support 2

Track 1 Support 2 echo

Track 1

Track 1 support

Track 1 echo

Track 1 Support echo

Track 2

Track 5

Track 3

Track 3 echo

Track 2

Track 3

Track 3 echo

Track 5

26

Track 1

Track 1 support

Track 1 echo

Track 1 Support echo

Track 2

Track 5

Track 3

Track 3 echo

Track 3

Track 3 echo

28

Track 1

Track 1 support

Track 1 echo

Track 1 Support echo

Track 2

Track 5

Track 3

Track 3 echo

Track 3

Track 3 echo

30

Track 1

Track 1 support

Track 1 echo

Track 1 Support echo

Track 2

Track 5

Track 3

Track 3 echo

Track 3

Track 3 echo

32

Track 1

Track 1 support

Track 1 echo

Track 1 Support echo

Track 2

Track 5

Track 2

Track 3

Track 3 echo

35

Track 2

Track 3

Track 3 echo

38

Track 1 support 2

Track 1

Track 2

Track 3

Track 3 echo

41

Track 1 support 2

Track 1 Support 2 echo

Track 1

Track 1 echo

Track 2

Track 3

Track 3 echo

Track 5

43

Track 1 support 2

Track 1 Support 2 echo

Track 1

Track 1 echo

Track 2

Track 3

Track 3 echo

Track 5

45

Track 1 support 2

Track 1 Support 2 echo

Track 1

Track 1 echo

Track 2

Track 3

Track 3 echo

Track 5

47

Track 1 support 2

Track 1 Support 2 echo

Track 1

Track 1 echo

Track 2

Track 3

Track 3 echo

Track 5

HM - Harvest Festival  
Track 1 support 2

♩ = 94,999992

**15**

20

25

**15**

44

Copyright © 2000 by Setzer-

HM - Harvest Festival  
Track 1 Support 2 echo

Copyright © 2000 by Setzer-

Track 1      HM - Harvest Festival

♩ = 94,999992

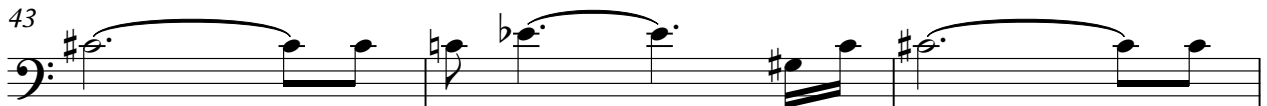
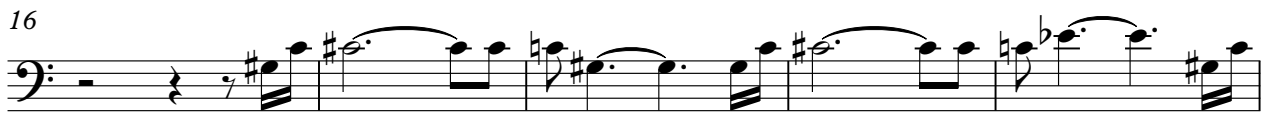

Track 1 support HM - Harvest Festival

♩ = 94,999992

Copyright © 2000 by Setzer-

Track 1 echo HM - Harvest Festival

♩ = 94,999992

Copyright © 2000 by Setzer-

Track 2 HM - Harvest Festival

♩ = 94,999992

Track 5 HM - Harvest Festival

♩ = 94,999992

Copyright © 2000 by Setzer-

Track 3 HM - Harvest Festival

♩ = 94,999992

2

5

18

25

2

29

19

Copyright © 2000 by Setzer-

Track 3 echo HM - Harvest Festival

♩ = 94,999992

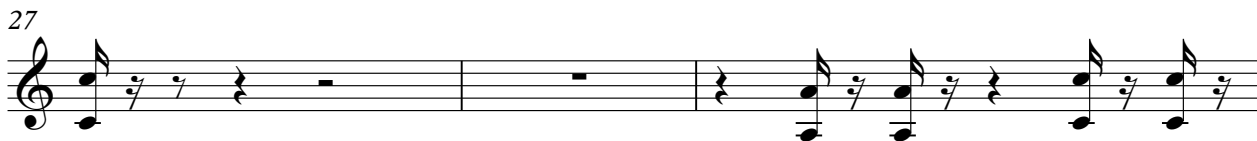

Copyright © 2000 by Setzer-

Track 2 HM - Harvest Festival

♩ = 94,999992  
8

14

19

22

25

8

38

43

46

Copyright © 2000 by Setzer-

Track 3 HM - Harvest Festival

♩ = 94,999992

2

7

10

13

16

24

2

31

34

37

40

2

44

Track 3

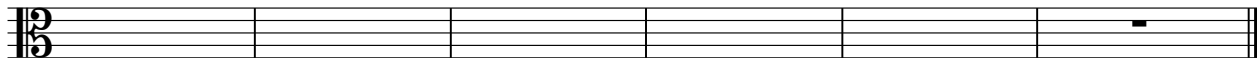

Track 3 echo HM - Harvest Festival

♩ = 94,999992

2

7

10

13

16

21

26

31

34

37

40

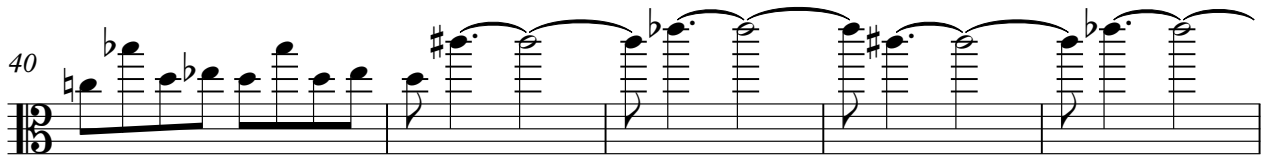

45

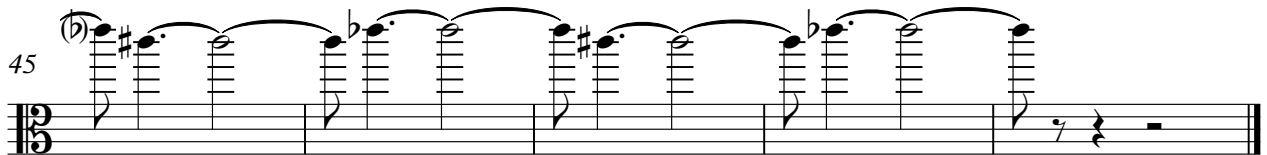

Track 5 HM - Harvest Festival

♩ = 94,999992

16

18

20

22

24

16

42

44

46

48

Copyright © 2000 by Setzer-