

HM - Maria's Song

♩ = 88,000023

5

Track 1

Track 4

Track 5

Track 1 echo 1

Track 1 echo 2

Track 2

9

Track 1

Track 4

Track 5

Track 1 echo 1

Track 1 echo 2

Track 2

♩ = 75,000000

13

Track 1

Track 4

Track 5

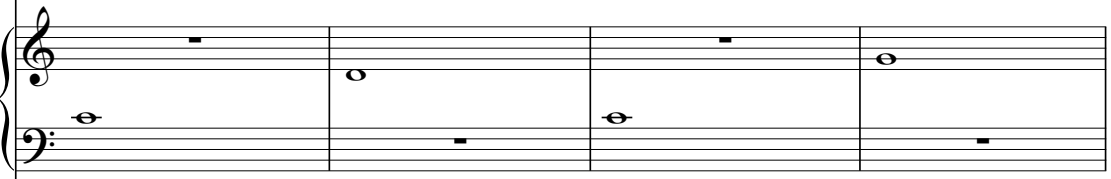

Track 1 echo 1

♩ = 75,000000

Track 1 echo 2

Track 2

17 $\text{♩} = 88,000023$

Track 1

Track 4

Track 5

Track 1 echo 1

$\text{♩} = 88,000023$

Track 1 echo 2

Track 2

22

Track 1

Track 4

Track 5

Track 1 echo 1

Track 1 echo 2

Track 2

26

Track 1

Track 4

Track 5

Track 1 echo 1

Track 1 echo 2

Track 2

30

Track 1

Track 4

Track 5

Track 1 echo 1

Track 1 echo 2

Track 2

34 $\text{♩} = 75,000000$

Track 1

Track 4

Track 5

Track 1 echo 1

$\text{♩} = 75,000000$

Track 1 echo 2

Track 2

Detailed description of the musical score: The score consists of six tracks. Track 1 (main melody) starts at measure 34 with a treble clef and a key signature of one flat. It features a sequence of eighth notes, a half note, and a quarter note. Track 4 and 5 provide piano accompaniment. Track 1 echo 1 is a first echo of the melody, starting at measure 35. Track 1 echo 2 is a second echo of the melody, also starting at measure 35. Track 2 is a bass line in bass clef. The tempo is marked as quarter note = 75,000000.

Track 1 HM - Maria's Song

♩ = 88,000023

♩ = 75,000000

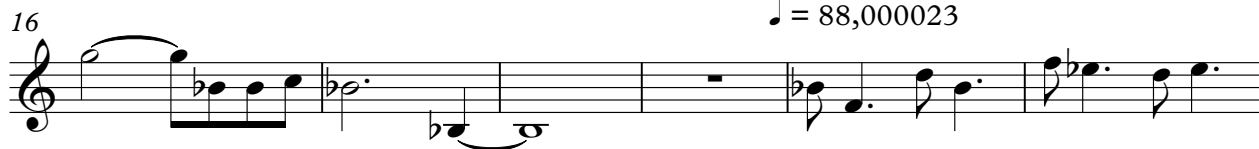

♩ = 88,000023

♩ = 75,000000

Copyright © 2000 by Setzer-

Track 5 HM - Maria's Song

♩ = 88,000023

10 ♩ = 75,000000

19 ♩ = 88,000023

28

34 ♩ = 75,000000

Track 1 echo 1 HM - Maria's Song

♩ = 88,000023

5

9

14 ♩ = 75,000000

19 ♩ = 88,000023

23

27

32 ♩ = 75,000000

V.S.

2

Track 1 echo 1

35

Track 1 echo 2 HM - Maria's Song

♩ = 88,000023

5

10

15 ♩ = 75,000000 ♩ = 88,000023

21

25

30

34 ♩ = 75,000000

Copyright © 2000 by Setzer-

Track 2 HM - Maria's Song

♩ = 88,000023

10

♩ = 75,000000

19

♩ = 88,000023

28

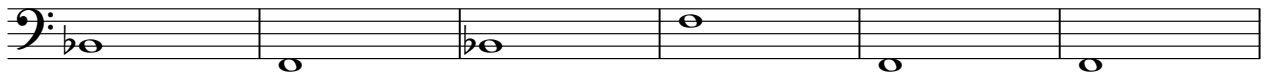

34 ♩ = 75,000000

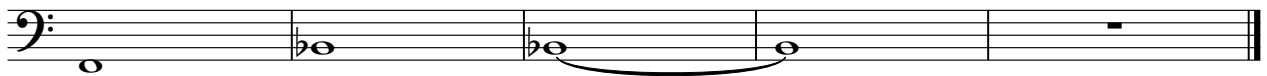

Copyright © 2000 by Setzer-