

HM - New Year Festival

♩ = 170,000092

Track 5

Track 1

Track 2 3 4

Track 5 echo

2

Track 5

Track 1

Track 2 3 4

Track 5 echo

3

Track 5

Track 1

Track 2 3 4

Track 5 echo

Copyright © 2000 by Setzer-

4

Track 5

Track 1

Track 2 3 4

Track 5 echo

5

Track 5

Track 1

Track 2 3 4

Track 5 echo

6

Track 5

Track 1

Track 2 3 4

Track 5 echo

7

Track 5

Track 1

Track 2 3 4

Track 5 echo

8

Track 5

Track 1

Track 2 3 4

Track 5 echo

9

Track 5

Track 1

Track 2 3 4

Track 5 echo

10

Track 5

Track 1

Track 2 3 4

Track 5 echo

11

Track 5

Track 1

Track 2 3 4

Track 5 echo

12

Track 5

Track 1

Track 2 3 4

Track 5 echo

13

Track 5

Track 1

Track 2 3 4

Track 5 echo

14

Track 5

Track 1

Track 2 3 4

Track 5 echo

15

Track 5

Track 1

Track 2 3 4

Track 5 echo

16

Track 5

Track 1

Track 2 3 4

Track 5 echo

17

Track 5

Track 1

Track 2 3 4

Track 5 echo

18

Track 5

Track 1

Track 2 3 4

Track 5 echo

19

Track 5

Track 1

Track 2 3 4

Track 5 echo

20

Track 5

Track 1

Track 2 3 4

Track 5 echo

21

Track 5

Track 1

Track 2 3 4

Track 5 echo

22

Track 5

Track 1

Track 2 3 4

Track 5 echo

23

Track 5

Track 1

Track 2 3 4

Track 5 echo

24

Track 5

Track 1

Track 2 3 4

Track 5 echo

25

Track 5

Track 1

Track 2 3 4

Track 5 echo

26

Track 5

Track 1

Track 2 3 4

Track 5 echo

27

Track 5

Track 1

Track 2 3 4

Track 5 echo

28

Track 5

Track 1

Track 2 3 4

Track 5 echo

29

Track 5

Track 1

Track 2 3 4

Track 5 echo

30

Track 5

Track 1

Track 2 3 4

Track 5 echo

31

Track 5

Track 1

Track 2 3 4

Track 5 echo

32

Track 5

Track 1

Track 2 3 4

Track 5 echo

33

Track 5

Track 1

Track 2 3 4

Track 5 echo

34

Track 5

Track 1

Track 2 3 4

Track 5 echo

35

Track 5

Track 1

Track 2 3 4

Track 5 echo

36

Track 5

Track 1

Track 2 3 4

Track 5 echo

37

Track 5

Track 1

Track 2 3 4

Track 5 echo

38

Track 5

Track 1

Track 2 3 4

Track 5 echo

39

Track 5

Track 1

Track 2 3 4

Track 5 echo

40

Track 5

Track 1

Track 2 3 4

Track 5 echo

41

Track 5

Track 1

Track 2 3 4

Track 5 echo

42

Track 5

Track 1

Track 2 3 4

Track 5 echo

43

Track 5

Track 1

Track 2 3 4

Track 5 echo

44

Track 5

Track 1

Track 2 3 4

Track 5 echo

45

Track 5

Track 1

Track 2 3 4

Track 5 echo

46

Track 5

Track 1

Track 2 3 4

Track 5 echo

47

Track 5

Track 1

Track 2 3 4

Track 5 echo

48

Track 5

Track 1

Track 2 3 4

Track 5 echo

49

Track 5

Track 1

Track 2 3 4

Track 5 echo

50

Track 5

Track 1

Track 2 3 4

Track 5 echo

51

Track 5

Track 1

Track 2 3 4

Track 5 echo

52

Track 5

Track 1

Track 2 3 4

Track 5 echo

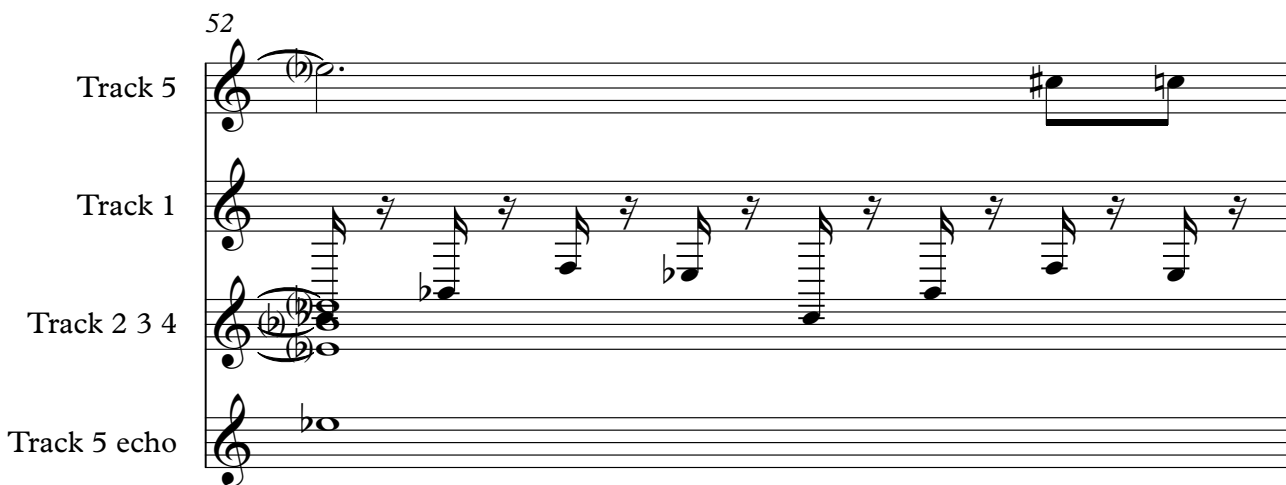

53

Track 5

Track 1

Track 2 3 4

Track 5 echo

54

Track 5

Track 1

Track 2 3 4

Track 5 echo

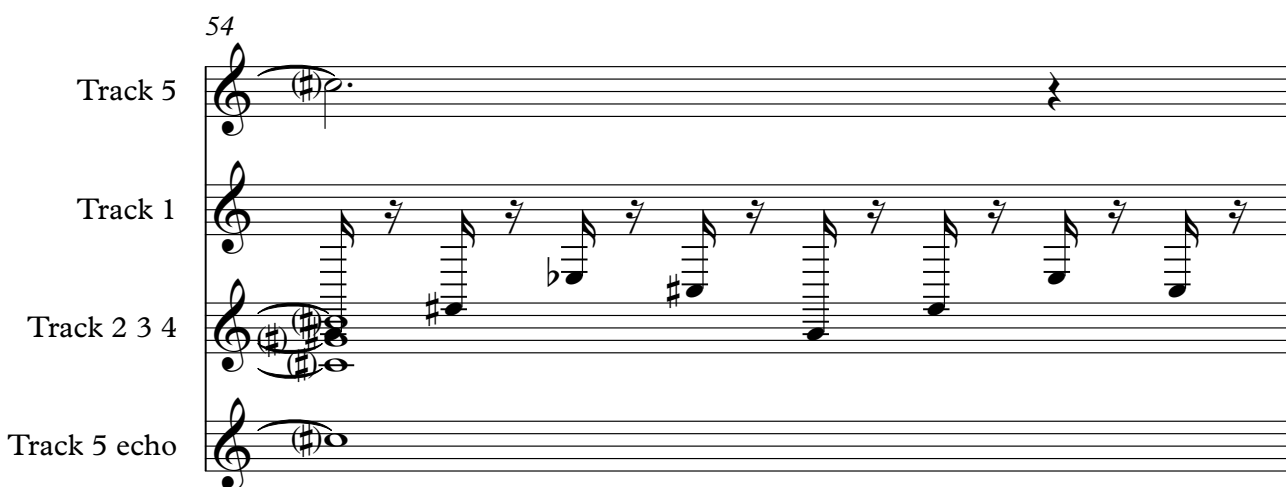

55

Track 1

Track 2 3 4

56

Track 5

Track 1

Track 2 3 4

57

Track 5

Track 1

Track 2 3 4

Track 5 echo

58

Track 5

Track 1

Track 2 3 4

Track 5 echo

59

Track 1

Track 2 3 4

60

Track 5

Track 1

Track 2 3 4

61

Track 5

Track 1

Track 2 3 4

Track 5 echo

62

Track 5

Track 1

Track 2 3 4

Track 5 echo

63

Track 1

Track 2 3 4

64

Track 1

Track 2 3 4

65

Track 5

Track 1

Track 2 3 4

Track 5 echo

66

Track 5

Track 1

Track 2 3 4

Track 5 echo

67

Track 5

Track 1

Track 2 3 4

Track 5 echo

68

Track 5

Track 1

Track 2 3 4

Track 5 echo

69

Track 5

Track 1

Track 2 3 4

Track 5 echo

70

Track 5

Track 1

Track 2 3 4

Track 5 echo

71

Track 5

Track 1

Track 2 3 4

Track 5 echo

72

Track 5

Track 1

Track 2 3 4

Track 5 echo

73

Track 5

Track 1

Track 2 3 4

Track 5 echo

74

Track 5

Track 1

Track 2 3 4

Track 5 echo

75

Track 5

Track 1

Track 2 3 4

Track 5 echo

76

Track 5

Track 1

Track 2 3 4

Track 5 echo

77

Track 5

Track 1

Track 2 3 4

Track 5 echo

78

Track 5

Track 1

Track 2 3 4

Track 5 echo

79

Track 5

Track 1

Track 2 3 4

Track 5 echo

80

Track 5

Track 1

Track 2 3 4

Track 5 echo

81

Track 5

Track 1

Track 2 3 4

Track 5 echo

82

Track 5

Track 1

Track 2 3 4

Track 5 echo

83

Track 5

Track 1

Track 2 3 4

Track 5 echo

84

Track 5

Track 1

Track 2 3 4

Track 5 echo

85

Track 5

Track 1

Track 2 3 4

Track 5 echo

86

Track 5

Track 1

Track 2 3 4

Track 5 echo

87

Track 5

Track 1

Track 2 3 4

Track 5 echo

88

Track 5

Track 1

Track 2 3 4

Track 5 echo

89

Track 5

Track 1

Track 2 3 4

Track 5 echo

90

Track 5

Track 1

Track 2 3 4

Track 5 echo

91

Track 5

Track 1

Track 2 3 4

Track 5 echo

92

Track 5

Track 1

Track 2 3 4

Track 5 echo

93

Track 5

Track 1

Track 2 3 4

Track 5 echo

94

Track 5

Track 1

Track 2 3 4

Track 5 echo

95

Track 5

Track 1

Track 2 3 4

Track 5 echo

96

Track 5

Track 1

Track 2 3 4

Track 5 echo

97

Track 5

Track 1

Track 2 3 4

Track 5 echo

98

Track 5

Track 1

Track 2 3 4

Track 5 echo

99

Track 5

Track 1

Track 2 3 4

Track 5 echo

100

Track 5

Track 1

Track 2 3 4

Track 5 echo

101

Track 5

Track 1

Track 2 3 4

Track 5 echo

102

Track 5

Track 1

Track 2 3 4

Track 5 echo

103

Track 5

Track 1

Track 2 3 4

Track 5 echo

104

Track 5

Track 1

Track 2 3 4

Track 5 echo

105

Track 5

Track 1

Track 2 3 4

Track 5 echo

106

Track 5

Track 1

Track 2 3 4

Track 5 echo

107

Track 5

Track 1

Track 2 3 4

Track 5 echo

108

Track 5

Track 1

Track 2 3 4

Track 5 echo

109

Track 5

Track 1

Track 2 3 4

Track 5 echo

110

Track 5

Track 1

Track 2 3 4

Track 5 echo

111

Track 5

Track 1

Track 2 3 4

Track 5 echo

112

Track 5

Track 1

Track 2 3 4

Track 5 echo

113

Track 5

Track 1

Track 2 3 4

Track 5 echo

114

Track 5

Track 1

Track 2 3 4

Track 5 echo

115

Track 5

Track 1

Track 2 3 4

Track 5 echo

116

Track 5

Track 1

Track 2 3 4

Track 5 echo

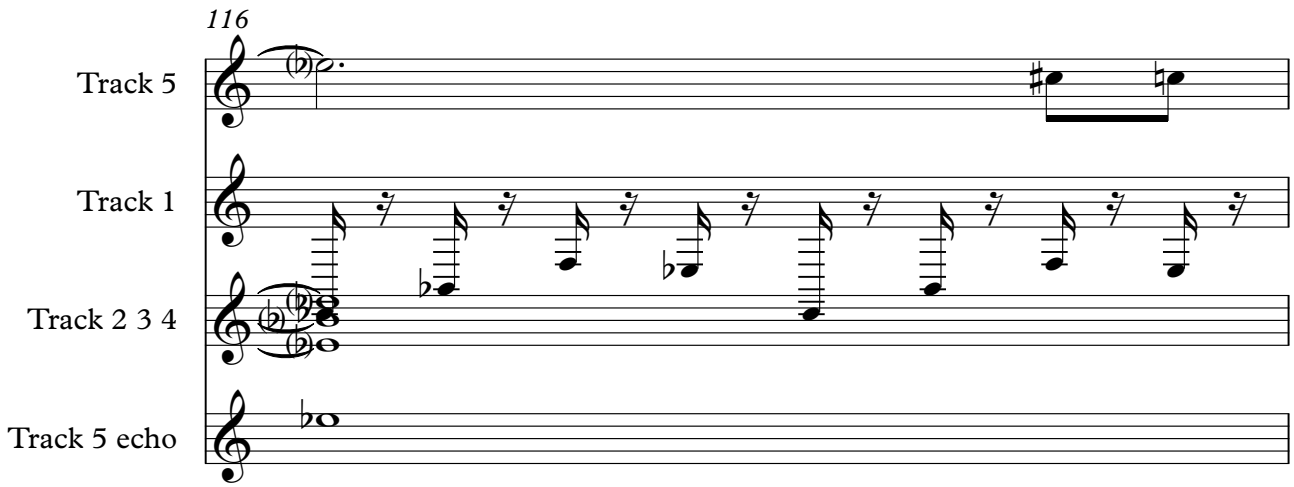

117

Track 5

Track 1

Track 2 3 4

Track 5 echo

118

Track 5

Track 1

Track 2 3 4

Track 5 echo

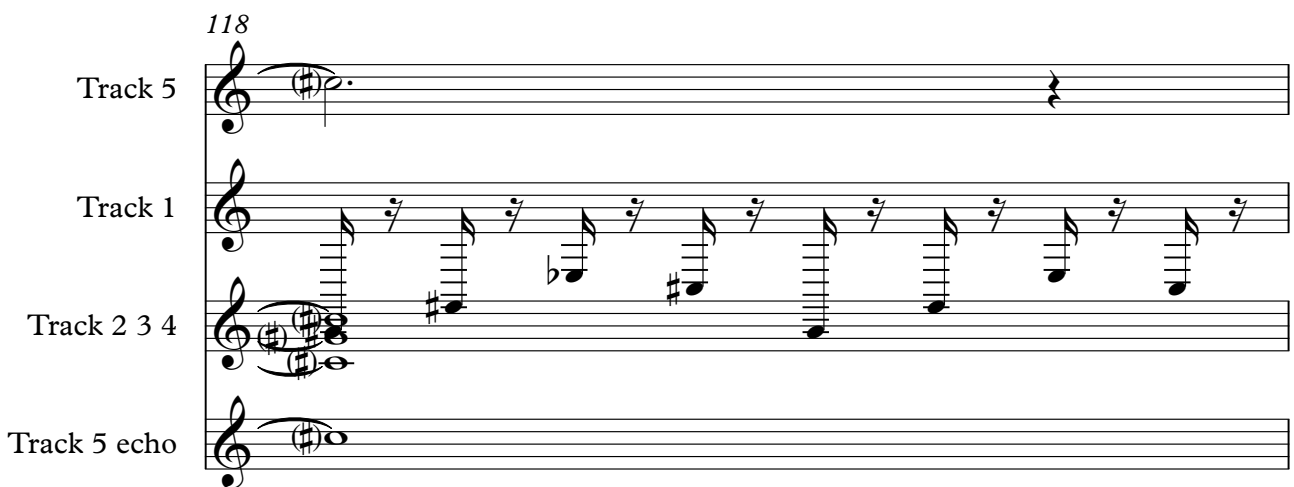

119

Track 1

Track 2 3 4

120

Track 5

Track 1

Track 2 3 4

121

Track 5

Track 1

Track 2 3 4

Track 5 echo

122

Track 5

Track 1

Track 2 3 4

Track 5 echo

123

Track 1

Track 2 3 4

124

Track 5

Track 1

Track 2 3 4

125

Track 5

Track 1

Track 2 3 4

Track 5 echo

126

Track 5

Track 1

Track 2 3 4

Track 5 echo

127

Track 1

Track 2 3 4

128

Track 1

Track 2 3 4

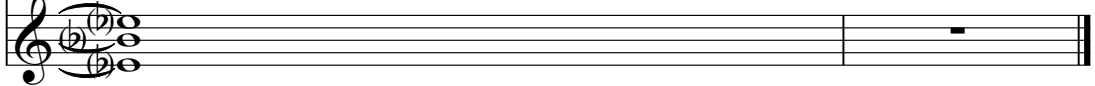

Track 5 HM - New Year Festival

♩ = 170,000092

60

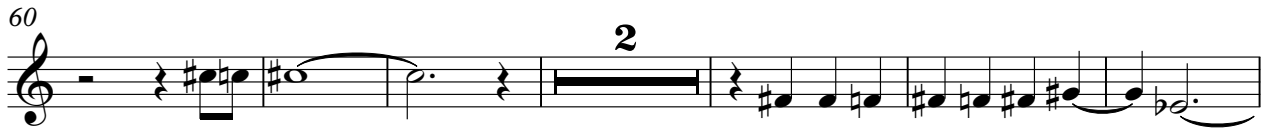

2

68

75

82

89

93

97

101

105

113

120

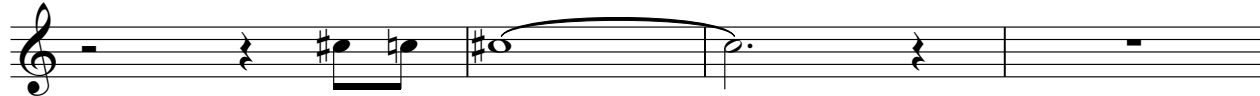

124

HM - New Year Festival

Track 1

♩ = 170,00092

3

5

7

9

11

13

15

17

19

Copyright © 2000 by Setzer

V.S.

21

23

25

27

29

31

33

35

37

39

V.S.

V.S.

121

123

125

127

Track 2 3 4 HM - New Year Festival

♩ = 170,000092

7

14

21

28

35

42

49

56

63

70

77

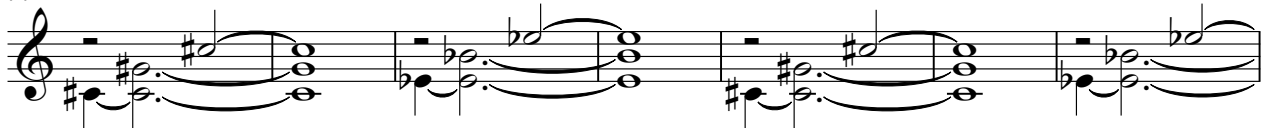

84

91

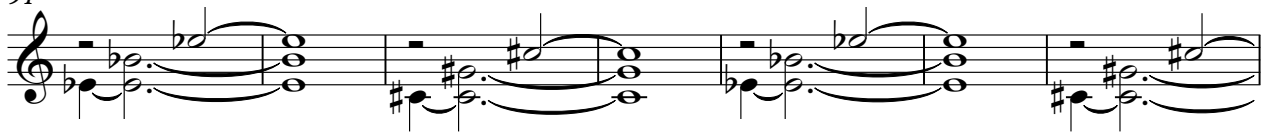

98

105

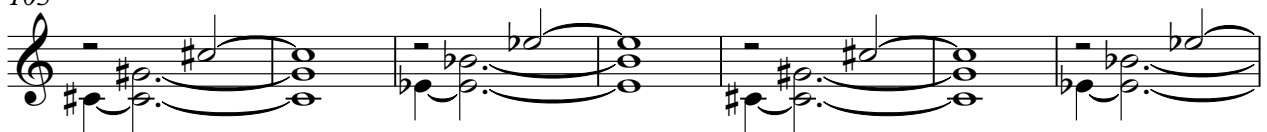

112

119

124

Track 5 echo

3

119

2 2 3