

HM - Spring Theme

♩ = 130,000137

Copyright © 2000 by Setzer-

5

Track 1

Track 1 echo

Track 5

Track 4

Track 3

Track 3 echo

♩ = 130,000137

10

Track 1

Track 1 echo

Track 5

Track 4

Track 3

Track 3 echo

14

Track 1

Track 1 echo

Track 5

Track 4

Track 3

Track 3 echo

18

Track 1

Track 1 echo

Track 5

Track 4

Track 3

Track 3 echo

22

Track 1

Track 1 echo

Track 5

Track 4

Track 3

Track 3 echo

26

Track 1

Track 1 echo

Track 5

Track 4

Track 3

Track 3 echo

30

Track 1

Track 1 echo

Track 5

Track 4

Track 3

Track 3 echo

35

Track 1

Track 1 echo

Track 5

Track 4

Track 3

Track 3 echo

39

Track 1

Track 1 echo

Track 5

Track 4

Track 3

Track 3 echo

44

Track 1

Track 1 echo

Track 5

Track 4

Track 3

Track 3 echo

49

Track 1

Track 1 echo

Track 5

Track 4

Track 3

Track 3 echo

53

Track 1

Track 1 echo

Track 5

Track 4

Track 3

Track 3 echo

57

Track 1

Track 1 echo

Track 5

Track 4

Track 3

Track 3 echo

61

Track 1

Track 1 echo

Track 5

Track 4

Track 3

Track 3 echo

Track 1

HM - Spring Theme

♩ = 130,000137

9 ♩ = 130,000137

17

25

33

42

50

58

Track 1 echo HM - Spring Theme

♩ = 130,000137

7

♩ = 130,000137

13

19

25

31

38

44

50

56

Copyright © 2000 by Setzer-

V.S.

2

Track 1 echo

61

Track 5 HM - Spring Theme

♩ = 130,000137

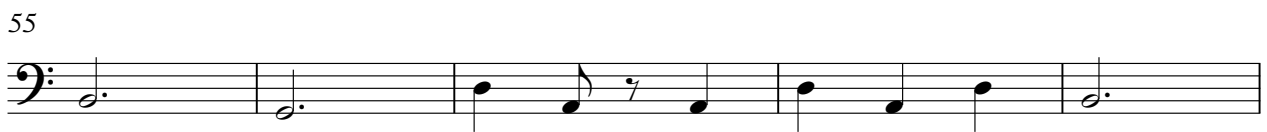
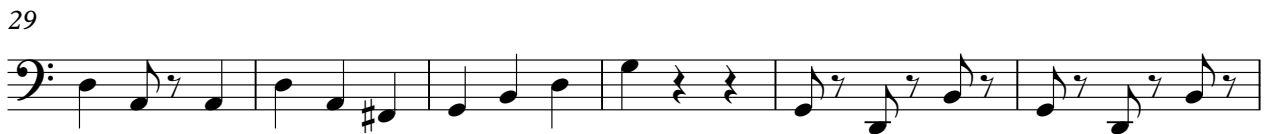

Copyright © 2000 by Setzer-

Track 4 HM - Spring Theme

♩ = 130,000137

9 ♩ = 130,000137

17

24

32

40

49

56

V.S.

2

Track 4

Track 3 HM - Spring Theme

♩ = 130,000137

10

18

23

28

35

43

50

55

59

Copyright © 2000 by Setzer-

Track 3 echo HM - Spring Theme

♩ = 130,000137

8

15

21

26

32

39

46

52

57

2

61

Track 3 echo
