

HM - Waltz

♩ = 120,000000

Track 1: Drum notation with rests marked by 'x' on a 3/4 staff.

Track 2 (Bass): Bass clef, 3/4 time signature. Features sixteenth-note patterns with a '6' (sixteenth notes) marking and rests.

Track 2 (Treble): Treble clef, 3/4 time signature. Features sixteenth-note patterns with a '6' (sixteenth notes) marking and rests.

Track 5 (Treble): Treble clef, 3/4 time signature. Features eighth-note patterns with rests.

Track 3 (Bass): Bass clef, 3/4 time signature. Features dotted quarter notes.

Track 4 (Bass): Bass clef, 3/4 time signature. Features eighth-note patterns.

Track 3 Echo (Bass): Bass clef, 3/4 time signature. Features eighth-note patterns with slurs.

Copyright © 2000 by Setzer-

5 ♩ = 120,000000

Track 1

Track 2

Track 2

Track 5

Track 3

Track 4

Track 3 Echo

Track 1

Track 2

Track 2

Track 3

Track 4

Track 4 Echo

Track 3 Echo

13

Track 1

Track 2

Track 2

Track 3

Track 4

Track 4 Echo

Track 3 Echo

17

Track 1

Track 2

Track 2

Track 5

Track 3

Track 4

Track 4 Echo

Track 3 Echo

Track 1

Track 2

Track 2

Track 5

Track 3

Track 4

Track 3 Echo

Track 1

Track 2

Track 2

Track 3

Track 4

Track 4 Echo

Track 3 Echo

- Track 4 Echo:** An echo of the Track 4 melody, with a dotted line indicating a delay.
- Track 3 Echo:** An echo of the Track 3 melody, with a dotted line indicating a delay.

Track 1

HM - Waltz

♩ = 120,000000

♩ = 120,000000

8

16

24

29

Track 2

HM - Waltz

♩ = 120,000000

6

6

6

6

12

6 3

6 3

6

18

6

6

23

6 3

6 3

6 3

28

6 3

6 3

Copyright © 2000 by Setzer-

Track 2

HM - Waltz

Copyright © 2000 by Setzer-

Track 5

HM - Waltz

♩ = 120,000000

♩ = 120,000000

6

8

18

22

9

Copyright © 2000 by Setzer-

Track 3

HM - Waltz

♩ = 120,000000 ♩ = 120,000000

9

15

24

28

Track 4

HM - Waltz

♩ = 120,000000

♩ = 120,000000

7

15

22

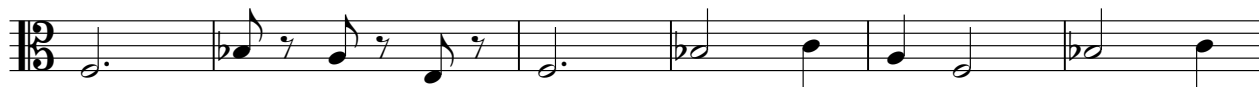

28

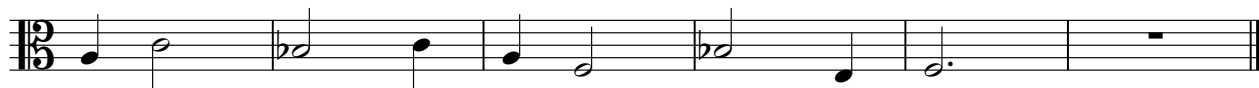

Copyright © 2000 by Setzer-

Track 4 Echo

HM - Waltz

$\text{♩} = 120,000000$ $\text{♩} = 120,000000$

13

25

30

Copyright © 2000 by Setzer-

Track 3 Echo

HM - Waltz

♩ = 120,000000

8

13

19

25

29
