

Hoffmann & Hoffmann - Himbeeris Zum Fruhstuck

♩ = 124,000252

MELODY

DRUMS

OVERDRIVE

CLEAN GTR

FINGERDBAS

E.PIANO

SYN STRING

♩ = 124,000252

4

DRUMS

CLEAN GTR

FINGERDBAS

E.PIANO

SYN STRING

♩ = 124,000252

6

DRUMS

CLEAN GTR

FINGERDBAS

E.PIANO

SYN STRING

8

MELODY

DRUMS

CLEAN GTR

FINGERDBAS

E.PIANO

SYN STRING

11

MELODY

DRUMS

CLEAN GTR

FINGERDBAS

E.PIANO

SYN STRING

14

MELODY

DRUMS

CLEAN GTR

FINGERDBAS

E.PIANO

SYN STRING

17

MELODY

DRUMS

CLEAN GTR

FINGERDBAS

E.PIANO

SYN STRING

19

MELODY

DRUMS

CLEAN GTR

FINGERDBAS

E.PIANO

SYN STRING

21

MELODY

DRUMS

CLEAN GTR

FINGERDBAS

E.PIANO

SYN STRING

24

MELODY

DRUMS

OVERDRIVE

CLEAN GTR

FINGERDBAS

E.PIANO

SYN STRING

27

MELODY

DRUMS

OVERDRIVE

CLEAN GTR

FINGERDBAS

E.PIANO

SYN STRING

29

MELODY

DRUMS

OVERDRIVE

CLEAN GTR

FINGERDBAS

E.PIANO

SYN STRING

31

MELODY

DRUMS

OVERDRIVE

CLEAN GTR

FINGERDBAS

E.PIANO

SYN STRING

33

MELODY

DRUMS

OVERDRIVE

CLEAN GTR

FINGERDBAS

E.PIANO

SYN STRING

35

MELODY

DRUMS

OVERDRIVE

CLEAN GTR

FINGERDBAS

E.PIANO

SYN STRING

37

MELODY

DRUMS

OVERDRIVE

CLEAN GTR

FINGERDBAS

E.PIANO

SYN STRING

39

MELODY

DRUMS

OVERDRIVE

CLEAN GTR

FINGERDBAS

E.PIANO

SYN STRING

41

MELODY

DRUMS

CLEAN GTR

FINGERDBAS

E.PIANO

SYN STRING

44

MELODY

DRUMS

OVERDRIVE

CLEAN GTR

FINGERDBAS

E.PIANO

SYN STRING

47

MELODY

DRUMS

OVERDRIVE

CLEAN GTR

FINGERDBAS

E.PIANO

SYN STRING

50

MELODY

DRUMS

CLEAN GTR

FINGERDBAS

E.PIANO

SYN STRING

52

MELODY

DRUMS

OVERDRIVE

CLEAN GTR

FINGERDBAS

E.PIANO

SYN STRING

55

58

MELODY

DRUMS

OVERDRIVE

CLEAN GTR

FINGERDBAS

E.PIANO

SYN STRING

60

MELODY

DRUMS

OVERDRIVE

CLEAN GTR

FINGERDBAS

E.PIANO

SYN STRING

62

MELODY

DRUMS

OVERDRIVE

CLEAN GTR

FINGERDBAS

E.PIANO

SYN STRING

64

MELODY

DRUMS

OVERDRIVE

CLEAN GTR

FINGERDBAS

E.PIANO

SYN STRING

66

MELODY

DRUMS

OVERDRIVE

CLEAN GTR

FINGERDBAS

E.PIANO

SYN STRING

68

MELODY

DRUMS

OVERDRIVE

CLEAN GTR

FINGERDBAS

E.PIANO

SYN STRING

70

MELODY

DRUMS

OVERDRIVE

CLEAN GTR

FINGERDBAS

E.PIANO

SYN STRING

72

MELODY

DRUMS

OVERDRIVE

CLEAN GTR

FINGERDBAS

E.PIANO

SYN STRING

75

DRUMS

OVERDRIVE

CLEAN GTR

FINGERDBAS

E.PIANO

SYN STRING

78

DRUMS

OVERDRIVE

CLEAN GTR

FINGERDBAS

E.PIANO

SYN STRING

81

DRUMS

OVERDRIVE

CLEAN GTR

FINGERDBAS

E.PIANO

SYN STRING

83

DRUMS

OVERDRIVE

CLEAN GTR

FINGERDBAS

E.PIANO

SYN STRING

88

MELODY

DRUMS

OVERDRIVE

CLEAN GTR

FINGERDBAS

E.PIANO

SYN STRING

90

MELODY

DRUMS

OVERDRIVE

CLEAN GTR

FINGERDBAS

E.PIANO

SYN STRING

92

MELODY

DRUMS

OVERDRIVE

CLEAN GTR

FINGERDBAS

E.PIANO

SYN STRING

94

MELODY

DRUMS

OVERDRIVE

CLEAN GTR

FINGERDBAS

E.PIANO

SYN STRING

96

MELODY

DRUMS

OVERDRIVE

CLEAN GTR

FINGERDBAS

E.PIANO

SYN STRING

98

MELODY

DRUMS

OVERDRIVE

CLEAN GTR

FINGERDBAS

E.PIANO

SYN STRING

100

MELODY

DRUMS

OVERDRIVE

CLEAN GTR

FINGERDBAS

E.PIANO

SYN STRING

102

MELODY

DRUMS

OVERDRIVE

CLEAN GTR

FINGERDBAS

E.PIANO

SYN STRING

105

DRUMS

OVERDRIVE

CLEAN GTR

FINGERDBAS

E.PIANO

SYN STRING

107

MELODY

DRUMS

OVERDRIVE

CLEAN GTR

FINGERDBAS

E.PIANO

SYN STRING

109

DRUMS

OVERDRIVE

CLEAN GTR

FINGERDBAS

E.PIANO

SYN STRING

111

MELODY

DRUMS

OVERDRIVE

CLEAN GTR

FINGERDBAS

E.PIANO

SYN STRING

113

DRUMS

OVERDRIVE

CLEAN GTR

FINGERDBAS

E.PIANO

SYN STRING

115

MELODY

DRUMS

OVERDRIVE

CLEAN GTR

FINGERDBAS

E.PIANO

SYN STRING

117

MELODY

DRUMS

OVERDRIVE

CLEAN GTR

FINGERDBAS

E.PIANO

SYN STRING

119

MELODY

DRUMS

OVERDRIVE

CLEAN GTR

FINGERDBAS

E.PIANO

SYN STRING

121

MELODY

DRUMS

OVERDRIVE

CLEAN GTR

FINGERDBAS

E.PIANO

SYN STRING

Hoffmann & Hoffmann - Himbeeris Zum Fruhstuck

MELODY

♩ = 124,000252

9

14

19

24

29

34

38

MELODY

108

2 2

116

2

120

2

DRUMS

♩ = 124,000252

4

6

8

12

16

20

24

28

32

V.S.

36

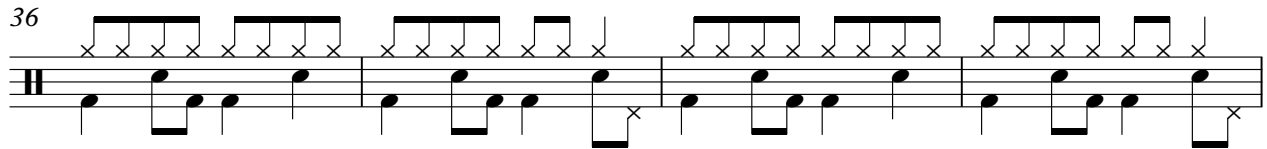

40

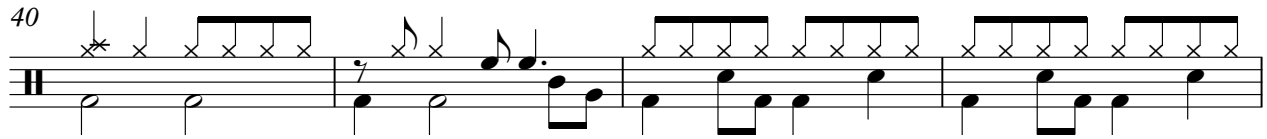

44

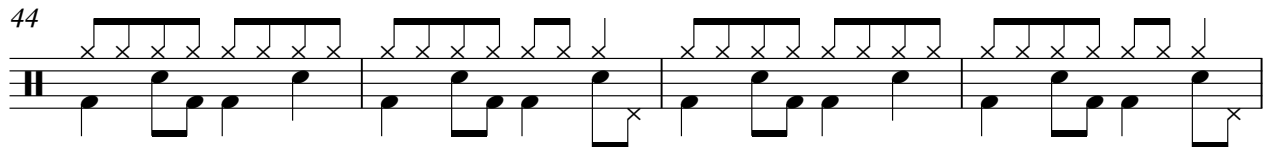

48

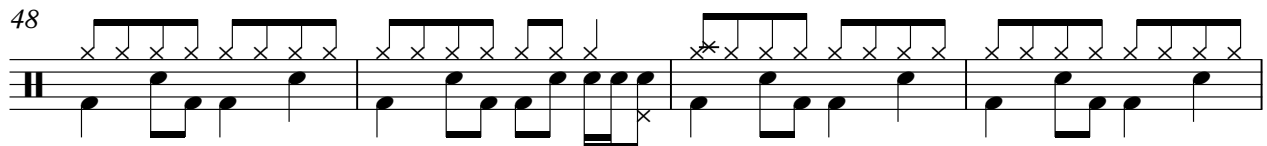

52

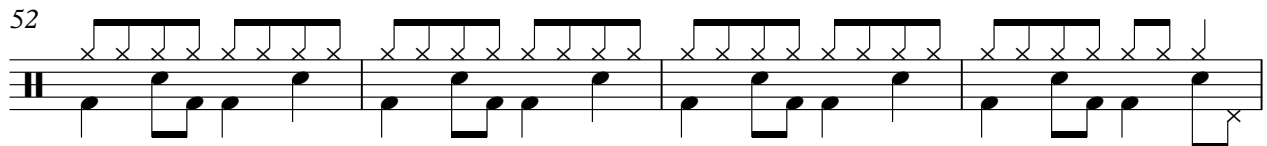

56

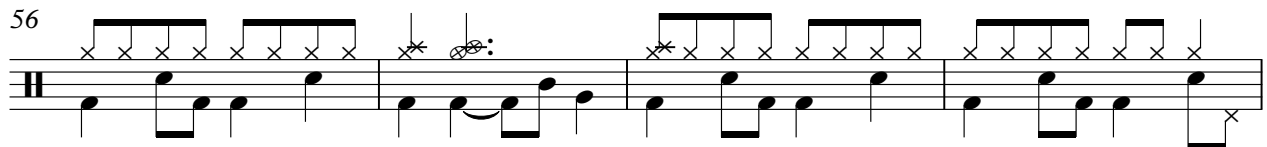

60

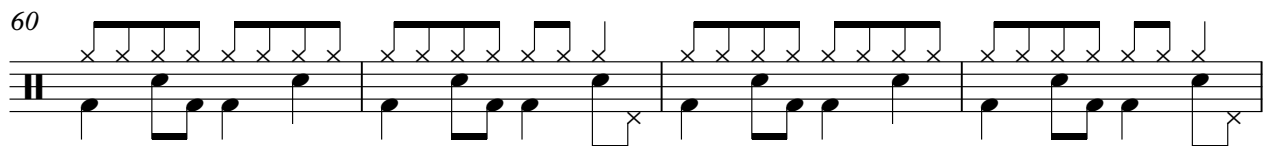

64

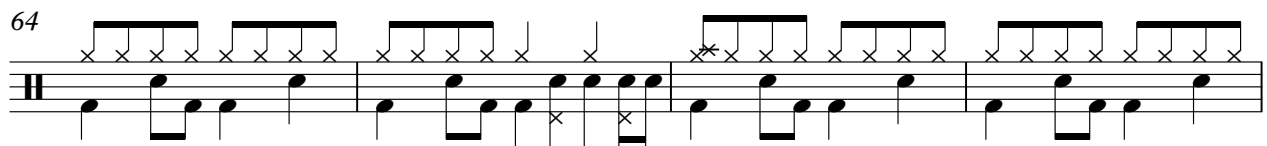

68

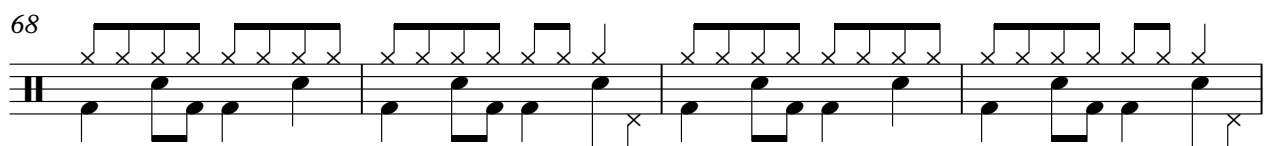

72

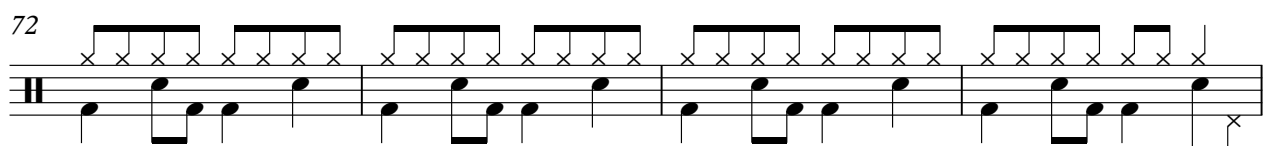

DRUMS

76

80

84

88

92

96

100

104

108

112

V.S.

4

DRUMS

116

120

OVERDRIVE

Hoffmann & Hoffmann - Himbeeris Zum Fruhstuck

♩ = 124,000252

25

30

35

44

53

59

64

69

75

80

V.S.

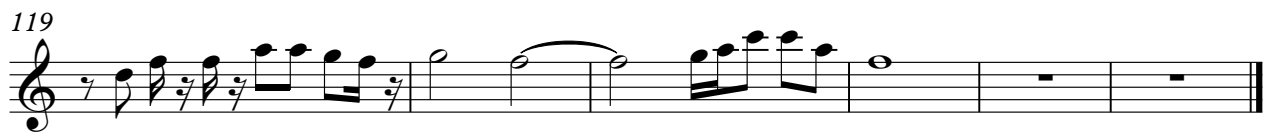
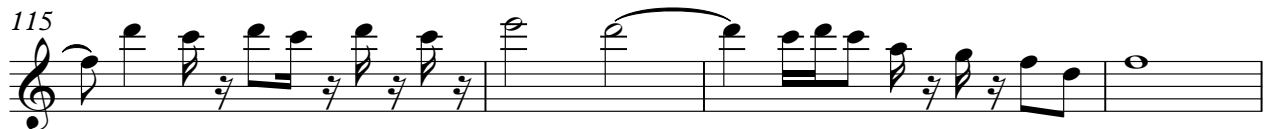
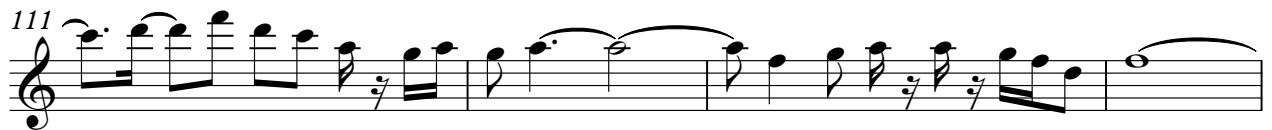
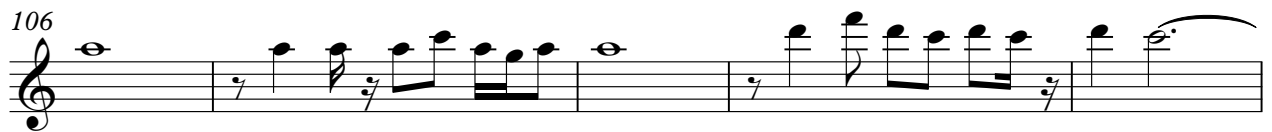

♩ = 124,000252

8

12

15

18

21

24

27

29

31

V.S.

CLEAN GTR

CLEAN GTR

3

V.S.

CLEAN GTR

91

93

96

99

101

104

107

110

113

116

119

CLEAN GTR

5

121

♩ = 124,000252

9

14

20

25

30

35

40

45

51

V.S.

56

61

66

71

76

82

87

92

97

102

107

112

117

121

♩ = 124,000252

7

13

19

23

28

35

41

47

53

59

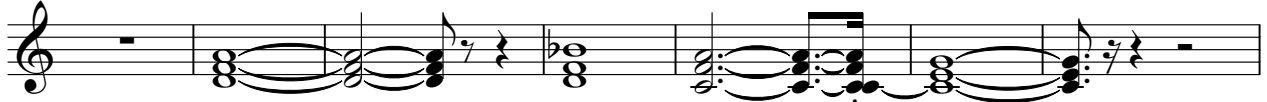

66

73

79

85

92

99

106

114

V.S.

4

E.PIANO

120

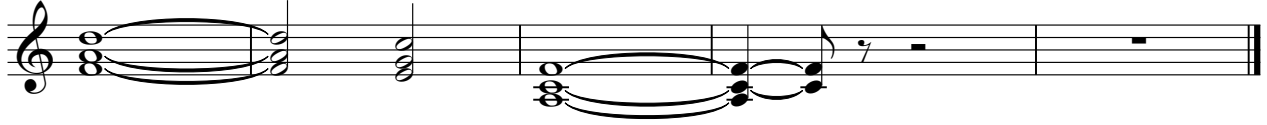

SYN STRING

Hoffmann & Hoffmann - Himbeeris Zum Fruhstuck

♩ = 124,000252

9

17

25

33

41

48

55

62

70

V.S.

SYN STRING

78

86

94

102

111

119
