

Hole In One Golf - Rainfall

♩ = 122,000069
William Irvine

4

Perc. 

E. Piano 

E. Piano 

E. Piano 

E. Piano 

8

Perc. 

E. Piano 

E. Piano 

E. Piano 

E. Piano 

12

16

20

Perc. 

E. Piano 

E. Piano 

E. Piano 

E. Piano 

24

Perc. 

E. Piano 

E. Piano 

E. Piano 

E. Piano 

28

32

Perc. 

E. Piano 

E. Piano 

E. Piano 

E. Piano 

Perc. 

E. Piano 

E. Piano 

E. Piano 

E. Piano 

Percussion

Hole In One Golf - Rainfall

♩ = 122,000069
William Irvine

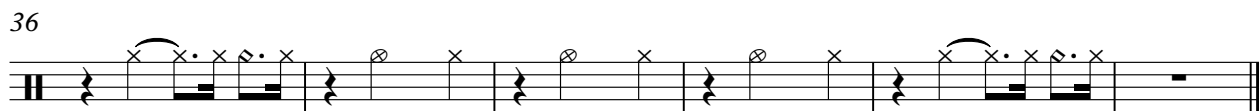

Hole In One Golf - Rainfall

Electric Piano

♩ = 122,000069

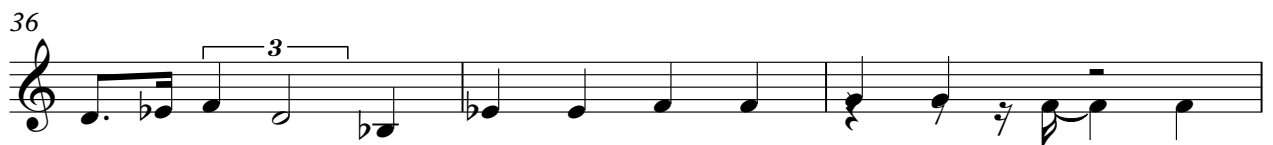
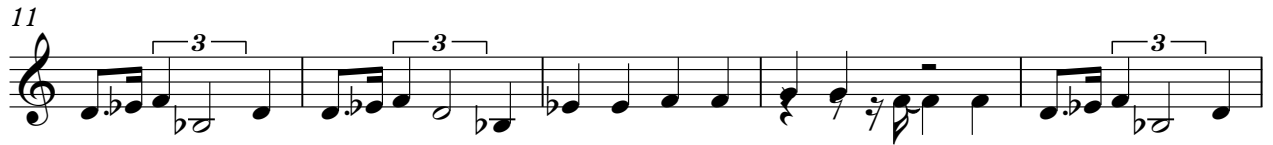

Electric Piano

Hole In One Golf - Rainfall

♩ = 122,000069

V.S.

Electric Piano

33

37

Electric Piano

Hole In One Golf - Rainfall

♩ = 122,000069

6

12

17

23

28

33

37

Electric Piano

Hole In One Golf - Rainfall

♩ = 122,000069

5

9

13

17

21

V.S.

25

29

33

37
