

# Hollenboer - Het Busje Komt Zo 1

♩ = 198,000198

Alto Saxophone

Baroque Trumpet

Jazz Guitar

Acoustic Bass

Synth Voice

J. Gtr.

A. Bass

J. Gtr.

A. Bass

11

Alto Sax.

J. Gtr.

A. Bass

14

Alto Sax.

J. Gtr.

A. Bass

17

Alto Sax.

J. Gtr.

A. Bass

20

Alto Sax.

J. Gtr.

A. Bass

22

Alto Sax.

J. Gtr.

A. Bass

25

Alto Sax.

J. Gtr.

A. Bass

28

Alto Sax.

J. Gtr.

A. Bass

Syn. Voice

31

Alto Sax.

J. Gtr.

A. Bass

Syn. Voice

33

Alto Sax.

J. Gtr.

A. Bass

Syn. Voice

36

Alto Sax.

J. Gtr.

A. Bass

Syn. Voice

39

Alto Sax.

J. Gtr.

A. Bass

Syn. Voice

42

Alto Sax.

J. Gtr.

A. Bass

Syn. Voice

45

Alto Sax.

J. Gtr.

A. Bass

48

Alto Sax.

J. Gtr.

A. Bass

51

Alto Sax.

J. Gtr.

A. Bass

54

Alto Sax.

J. Gtr.

A. Bass

56

Alto Sax.

J. Gtr.

A. Bass

59

Alto Sax.

J. Gtr.

A. Bass

62

Alto Sax.

J. Gtr.

A. Bass

Syn. Voice

65

Alto Sax.

J. Gtr.

A. Bass

Syn. Voice

67

Alto Sax.

J. Gtr.

A. Bass

Syn. Voice

70

Alto Sax.

J. Gtr.

A. Bass

Syn. Voice

73

Alto Sax.

J. Gtr.

A. Bass

Syn. Voice

76

Alto Sax.

J. Gtr.

A. Bass

Syn. Voice

79

Alto Sax.

J. Gtr.

A. Bass

82

Alto Sax.

J. Gtr.

A. Bass

85

Alto Sax.

J. Gtr.

A. Bass

88

Alto Sax.

J. Gtr.

A. Bass

90

Alto Sax.

Bar. Tpt.

J. Gtr.

A. Bass

92

Alto Sax.

Bar. Tpt.

J. Gtr.

A. Bass

95

Alto Sax.

J. Gtr.

A. Bass

Syn. Voice

98

Alto Sax.

J. Gtr.

A. Bass

Syn. Voice

101

Alto Sax.

J. Gtr.

A. Bass

Syn. Voice

104

Alto Sax.

J. Gtr.

A. Bass

Syn. Voice

107

Alto Sax.

J. Gtr.

A. Bass

Syn. Voice

110

Alto Sax.

J. Gtr.

A. Bass

Syn. Voice

113

Alto Sax.

J. Gtr.

A. Bass

116

Alto Sax.

Bar. Tpt.

J. Gtr.

A. Bass

119

Alto Sax.

J. Gtr.

A. Bass

122

Alto Sax.

J. Gtr.

A. Bass

124

Alto Sax.

J. Gtr.

A. Bass

127

Alto Sax.

J. Gtr.

A. Bass

130

Alto Sax.

J. Gtr.

A. Bass

Syn. Voice

133

Alto Sax.

J. Gtr.

A. Bass

Syn. Voice

135

Alto Sax.

J. Gtr.

A. Bass

Syn. Voice

138

Alto Sax.

J. Gtr.

A. Bass

Syn. Voice

141

Alto Sax.

J. Gtr.

A. Bass

Syn. Voice

144

Alto Sax.

J. Gtr.

A. Bass

Syn. Voice

147

J. Gtr.

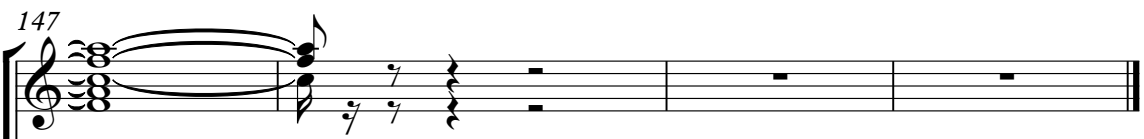

A. Bass

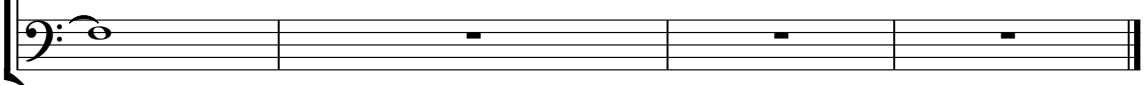

Alto Saxophone

Hollenboer - Het Busje Komt Zo 1

♩ = 198,000198

**10**

14

18

22

26

31

35

39

43

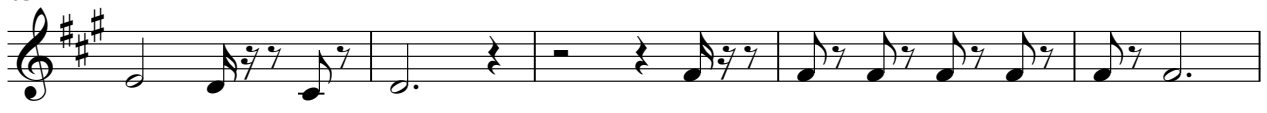

48

V.S.

52

56

60

65

69

73

77

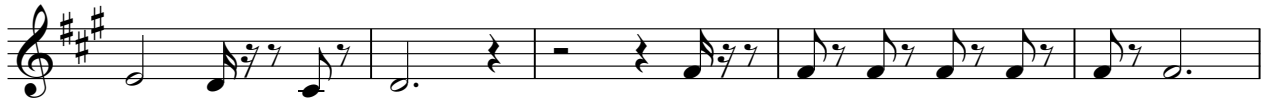

82

86

90

94

99

103

107

111

116

120

124

128

133

V.S.

Alto Saxophone

137

141

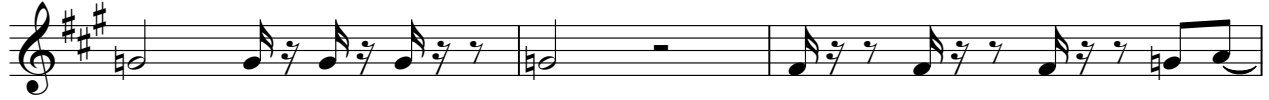

144

149

Baroque Trumpet

Hollenboer - Het Busje Komt Zo 1

♩ = 198,000198 **89**

**93** **24** **24**

**142** **2** **4** **2**

♩ = 198,000198

3

7

11

15

19

23

27

31

35

39

83

87

91

95

99

103

107

111

115

119

V.S.

123

128

132

136

140

144

149

2

# Hollenboer - Het Busje Komt Zo 1

Acoustic Bass

♩ = 198,000198

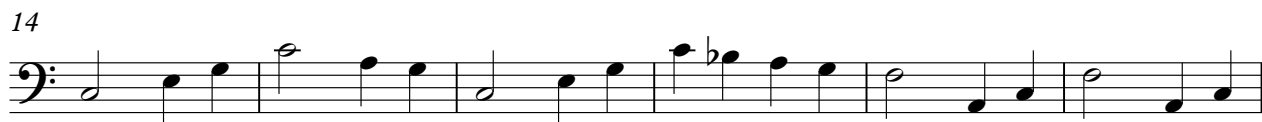

V.S.

62

68

74

80

86

92

98

104

110

116

122

129

135

141

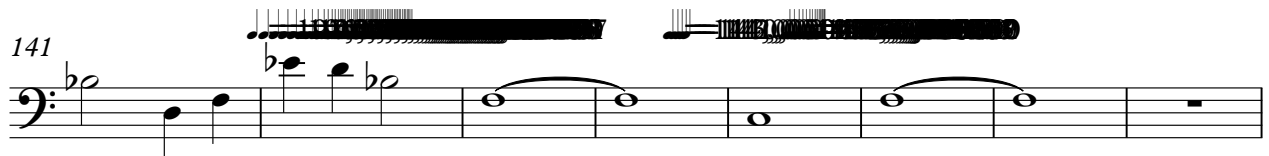

149

2

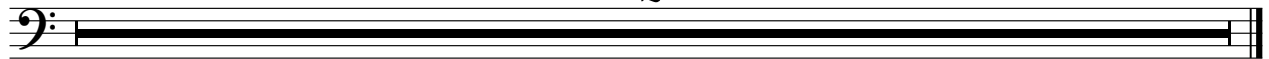

Synth Voice

Hollenboer - Het Busje Komt Zo 1

♩ = 198,000198

27

30

34

38

42

17

62

66

70

74

77

17

96

100

104

108

112

17

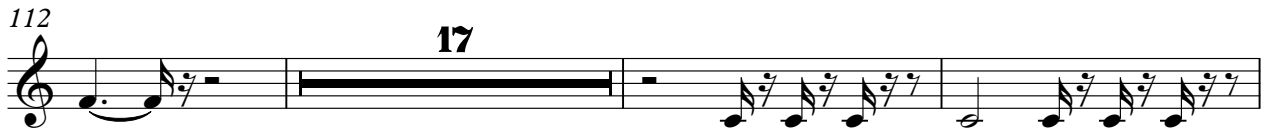

132

136

140

143

