

Conan The Barbarian - Conan The Barbarian

♩ = 118,000137

♩ = 118,000137

Clarinet

French Horn

Trumpet

Trumpet 2

Trombone

Tuba (Left)

Percussions

Synvox

Strings

13

Clarinet

French Horn

French Horn

Trumpet

Trumpet 2

High Trumpet

Trombone

Tuba (Left)

Percussions

Synvox

Strings

15

Synvox

Clarinet

Conan The Barbarian - Conan The Barbarian

♩ = 118,000137

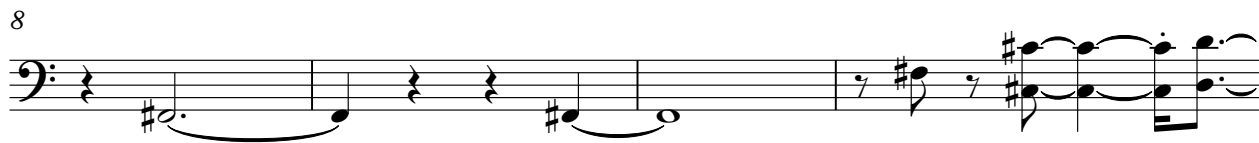

French Horn

Conan The Barbarian - Conan The Barbarian

♩ = 118,000137

7

11

French Horn

Conan The Barbarian - Conan The Barbarian

♩ = 118,000137

10

13

Trumpet

Conan The Barbarian - Conan The Barbarian

♩ = 118,000137

5

6

10

11

14

Trumpet 2

Conan The Barbarian - Conan The Barbarian

♩ = 118,000137

7

12

14

High Trumpet

Conan The Barbarian - Conan The Barbarian

♩ = 118,000137

10

13

Trombone

Conan The Barbarian - Conan The Barbarian

♩ = 118,000137

Conan The Barbarian - Conan The Barbarian

Tuba (Left)

♩ = 118,000137

7

12

14

4

Percussions

Conan The Barbarian - Conan The Barbarian

♩ = 118,000137

3

2

8

12

5

♩ = 118,000137

This block contains the first system of music, measures 1 through 8. It begins with a treble clef and a 4/4 time signature. The tempo is indicated as ♩ = 118,000137. The notation includes a whole rest in the first measure, followed by a quarter note G# in the second measure. The remaining measures (3-8) each contain a single guitar chord represented by a vertical bar with five lines and a sharp sign below it, indicating a G# chord.

9

This block contains the second system of music, measures 9 through 13. It starts with a treble clef. Each of the five measures contains a single guitar chord represented by a vertical bar with five lines and a sharp sign below it, indicating a G# chord.

14

This block contains the third system of music, measures 14 through 18. It starts with a treble clef. Each of the five measures contains a single guitar chord represented by a vertical bar with five lines and a sharp sign below it, indicating a G# chord. The system concludes with a double bar line.

Conan The Barbarian - Conan The Barbarian

Strings

♩ = 118,000137

