

Hollies - DADDY'S HANDS 3

♩ = 152,000320

Drums

Melody

Guitar 1

Guitar 2

Guitar 3

Bass

Vocals

Keyboard

Violin

Percussion

8

Drums

Melody

Guitar 1

Guitar 2

Guitar 3

Bass

Keyboard

Violin

13

18

23

28

Drums

Melody

Guitar 1

Guitar 2

Guitar 3

Bass

Violin

Percussion

32

Drums

Melody

Guitar 2

Guitar 3

Bass

Violin

Percussion

44

Drums

Melody

Guitar 2

Guitar 3

Bass

Vocals

Keyboard

Violin

Percussion

48

Drums

Melody

Guitar 1

Guitar 2

Guitar 3

Bass

Vocals

Percussion

52

Drums

Melody

Guitar 1

Guitar 2

Guitar 3

Bass

Vocals

Violin

Percussion

56

Drums

Melody

Guitar 1

Guitar 2

Guitar 3

Bass

Keyboard

Violin

Percussion

60

Drums

Melody

Guitar 1

Guitar 2

Guitar 3

Bass

Keyboard

Violin

Percussion

64

Drums

Melody

Guitar 1

Guitar 2

Guitar 3

Bass

Keyboard

Violin

Percussion

68

73

77

Drums

Melody

Guitar 2

Guitar 3

Bass

Keyboard

Violin

Percussion

81

Drums

Melody

Guitar 2

Guitar 3

Bass

Keyboard

Violin

Percussion

85

Drums

Melody

Guitar 1

Guitar 2

Guitar 3

Bass

Vocals

Keyboard

Violin

Percussion

89

Drums

Melody

Guitar 1

Guitar 2

Guitar 3

Bass

Vocals

Percussion

93

Drums

Melody

Guitar 1

Guitar 2

Guitar 3

Bass

Vocals

Percussion

97

Drums

Melody

Guitar 1

Guitar 2

Guitar 3

Bass

Keyboard

Violin

Percussion

101

Drums

Melody

Guitar 1

Guitar 2

Guitar 3

Bass

Vocals

Keyboard

Violin

Percussion

106

Drums

Melody

Vocals

Keyboard

112

Drums
Melody
Guitar 1
Guitar 2
Guitar 3
Bass
Vocals
Keyboard
Violin
Percussion

117

Drums
Melody
Guitar 1
Guitar 2
Guitar 3
Bass
Keyboard
Violin
Percussion

121

Drums

Melody

Guitar 1

Guitar 2

Guitar 3

Bass

Keyboard

Violin

Percussion

125

Drums

Melody

Guitar 2

Guitar 3

Bass

Keyboard

Violin

Percussion

Hollies - DADDY`S HANDS 3

Drums

♩ = 152,000320

11

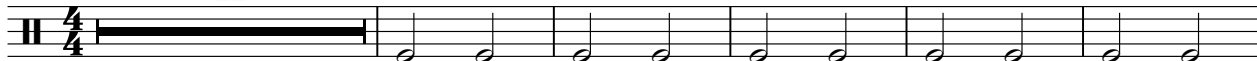

17

24

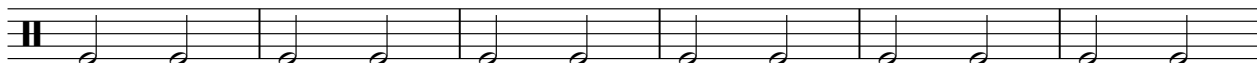

30

35

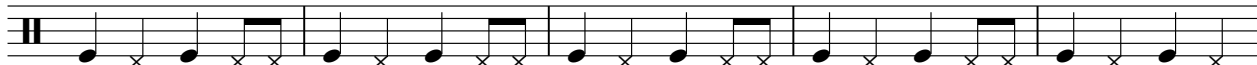

40

45

50

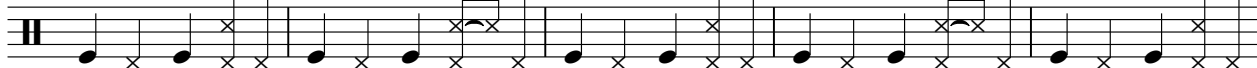

55

60

V.S.

65

70

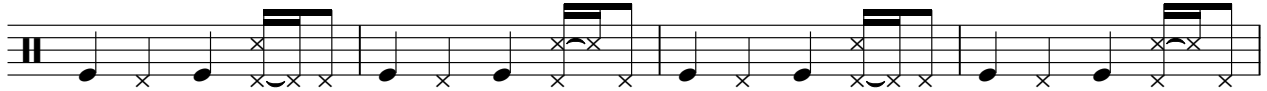

74

79

84

89

94

99

104

111

Hollies - DADDY`S HANDS 3

Melody

♩ = 152,000320
10

15

20

25

30

35

40

45

51

57

V.S.

62

70

75

80

85

91

97

102

108

114

3

Melody

3

119

124

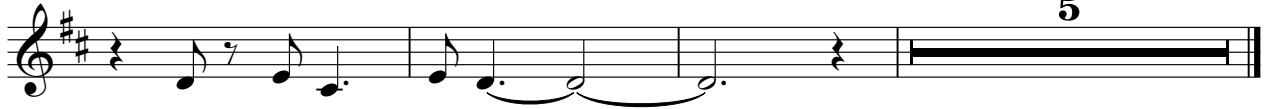

Hollies - DADDY`S HANDS 3

Guitar 1

♩ = 152,000320

10 15

29 16 %-

49

54 2 #8

62 %+

68 18 %-

90

95 3

102 8

2

Guitar 1

114

119

124

Hollies - DADDY`S HANDS 3

Guitar 2

$\% = 152,000320$
3

8

12

16

20

24

28

31

34

38

V.S.

42

46

50

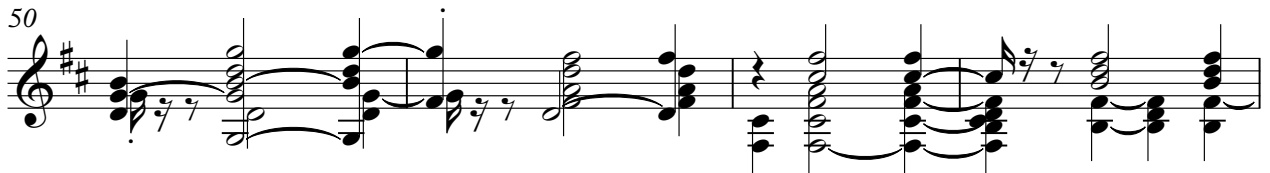

54

57

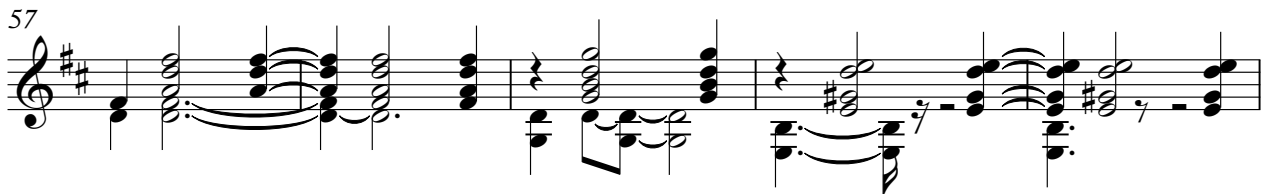

62

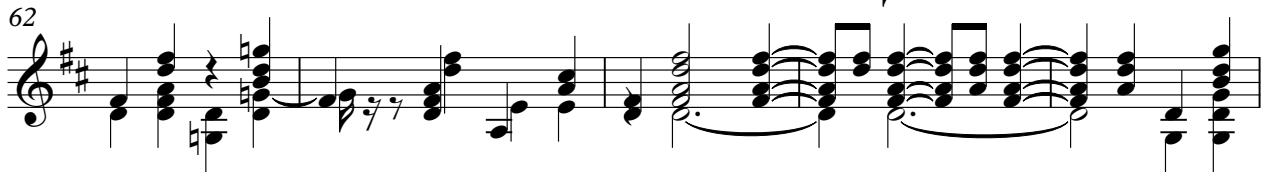

67

72

76

80

84

88

92

96

100

105

117

122

126

129

Hollies - DADDY`S HANDS 3

Guitar 3

♩ = 152,000320
3

8

11

15

19

23

27

31

35

39

V.S.

43

48

53

58

63

68

73

77

81

85

91

96

101

106

118

123

127

Hollies - DADDY`S HANDS 3

Vocals

♩ = 152,000320

46

50

55

31

90

95

9

108

112

18

Hollies - DADDY`S HANDS 3

Keyboard

$\%_{-} \text{♩} = 152,000320$

10 **26**

42

48 **9**

63

70 **9**

85 **9**

99

103 **4**

110

116

124

%+

Hollies - DADDY`S HANDS 3

Violin

♩ = 152,000320

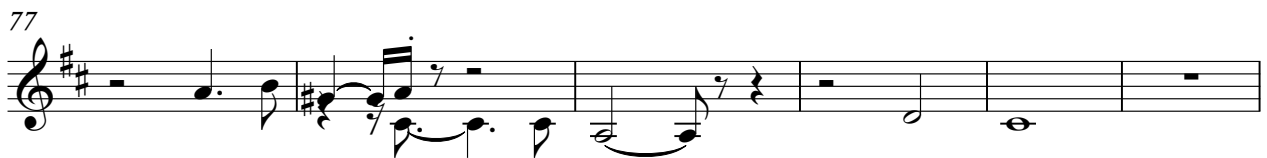
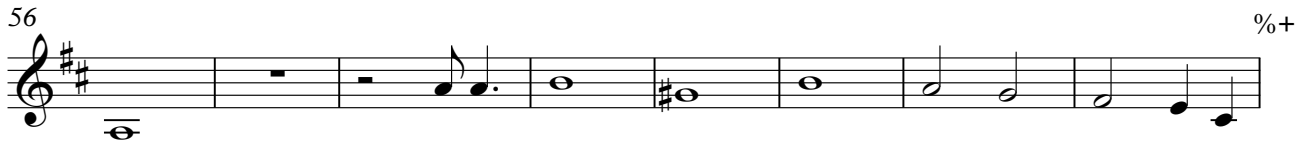
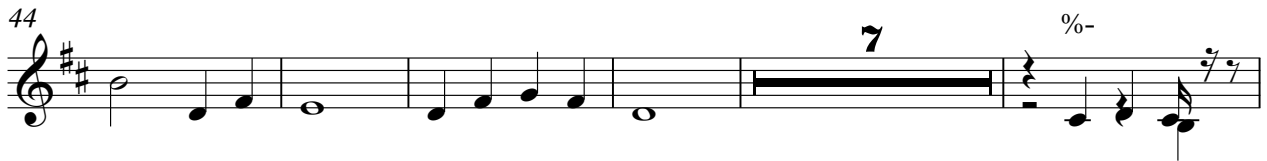
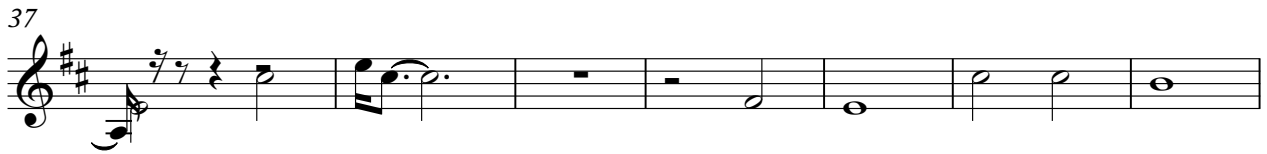
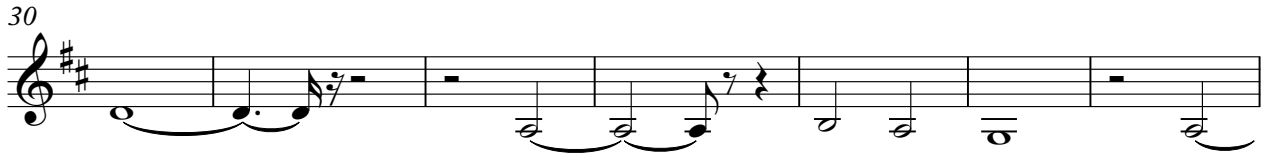

2

Violin

97 %-

105 9

119

125 %+

129

Hollies - DADDY`S HANDS 3

Percussion

♩ = 152,000320
%-

29

32

35

38

41

44

48

51

54

57

V.S.

60

63

66

70

73

76

79

82

85

89

92

95

98

101

104

116

119

122

126

128