

# Hollies - DADDY`S HANDS

0.0"  
1.1,00  
DADDY'S HANDS - Holly Dunn

♩ = 151,999939

16

20

23

34

37

50

53

67

71

74

77

80

83

90

93

104

108

122

126

Perc.

J. Gtr.

J. Gtr.

J. Gtr.

A. Bass

Syn. Str.

Sar.

# Hollies - DADDY'S HANDS

## Percussion

♩ = 151,999939

**11**

17

24

31

36

41

46

51

56

60

V.S.

65

70

75

80

85

90

95

100

105

112

118

123

128

♩ = 151,999939

3

8

11

15

19

23

27

31

34

38

V.S.

42

46

51

56

60

65

71

74

78

82

86

91

96

101

106

118

123

128

♩ = 151,999939

4

8

11

15

19

23

26

30

34

38

V.S.

42

46

52

57

63

69

74

78

82

86

92

97

103

116

122

126

129

♩ = 151,999939

11 15

30 16

50

55 2 8 #8 #8

64

71 18

92

98 3

104 8

115

120

125

# Hollies - DADDY`S HANDS

Acoustic Bass

♩ = 151,999939

**11**

17

24

31

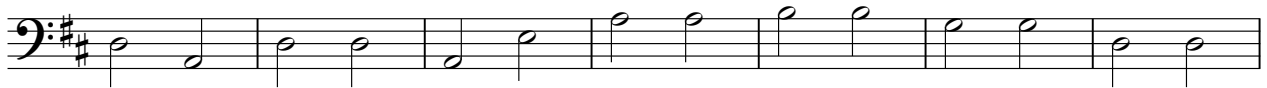

38

45

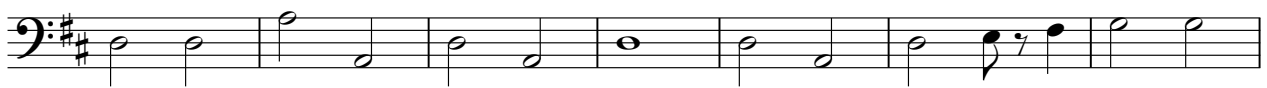

52

58

65

72

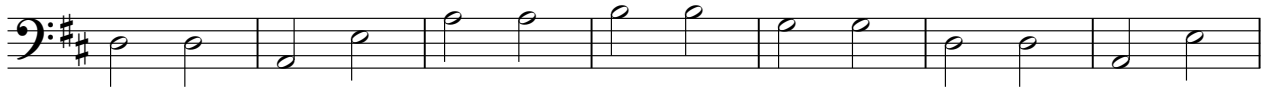

V.S.

79

86

93

99

105

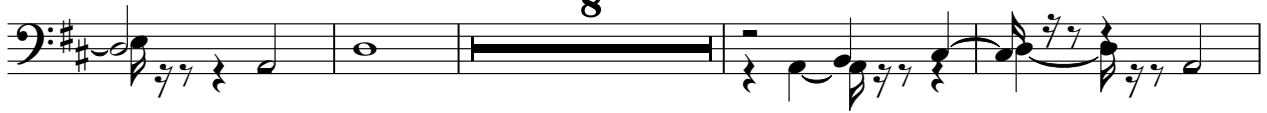

117

123

128

Synth Voice

Hollies - DADDY`S HANDS

♩ = 151,999939

47

52

57

31

92

9

106

111

18

Synth Strings

Hollies - DADDY'S HANDS

♩ = 151,999939

2

11 26

43

49 9

64

71 9

86 9

100

104 4

111

117

125

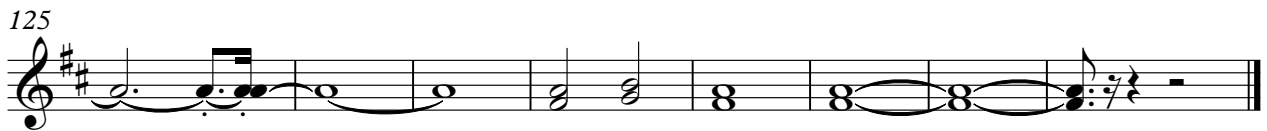

# Hollies - DADDY'S HANDS

Sarangi

♩ = 151,999939

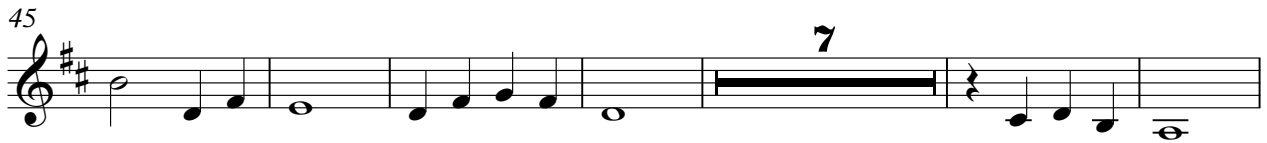
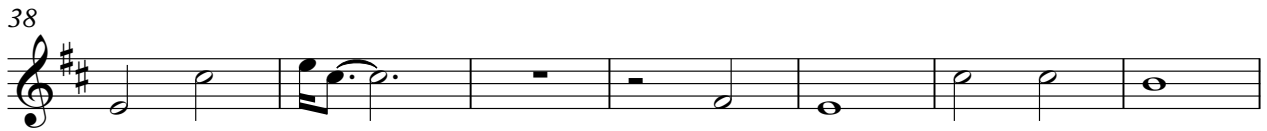
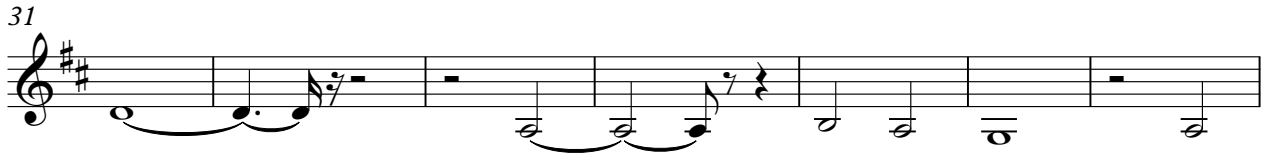

2

Sarangi

98

106

9

120

126

130

# Hollies - DADDY'S HANDS

Solo

♩ = 151,999939

**11**

16

21

26

31

36

41

46

52

58

V.S.

63

3

71

76

81

86

92

98

103

109

115

Solo

3

120

125

